# Newmarket News

Wednesday, March 19, 2014 newmarket-news.co.uk | Part of the Cambridge News series | 50p where sold



£20 off induction fee with this advert.
Gymophobics
Sun Lane, Newmarket
01638 665255
newmarket@gymophobics.co.uk

## Singing, stew and shamrocks for St Patrick's Day

Page 3

What's your view on that comment by jockey Ruby Walsh?

See story on Page 7

## A life in books

Charlotte Mendelson on reading and writing

– See The Guide, page 21

FOR BREAKING NEWS AND UPDATES VISIT OUR WEBSITE: NEWMARKET-NEWS.CO.UK

# Primary school set to expand

■ LIZZY BUCHAN

A PRIMARY school in Newmarket could expand to meet the chronic pupil shortages across the county, it has been revealed this week.

Plans are in the pipeline for eight new classrooms at Houldsworth Valley Primary School, in Rowley Drive, according to papers which went before Newmarket Town Council on Monday.

The town council's development and planning committee has been asked for its views by Suffolk County Council which is putting together a consultation on proposals for two new buildings which could house eight classrooms.

At Monday's meeting, Cllr Rachel Hood said: "We certainly need more school places but I would be interested to know what percentage increase it would be. I think it is a very good thing Suffolk County Council is doing something about it."

And Cllr Mick Jefferys said: "It is probably the school that can most easily expand compared to some of the others in town which have nowhere to grow."

Concerns were raised in the last year about school shortages in the area, with the county council earmarking £4 million in September to expand primary schools in West Suffolk, including Newmarket, Mildenhall and Red Lodge.

Houldsworth Valley Primary has already increased its intake for 2014 from 30 to 45 along with Exning Primary School which will take on 30 new pupils rather than 20.

According to data from Ofsted in 2013, Houldsworth Valley had 171 pupils enrolled.

A spokesman for Suffolk County Council said: "The expansion of Houldsworth Primary School is much needed and the process of expanding the facilities has entered the next stage.

"We have begun discussions with the town council as a statutory consultee in this process."

Houldsworth Valley Primary has already expanded with the gain of Year 6 classes in the last two years due to the change from a three-tier to a two-tier education system.

The school was unavailable for comment as the *News* went to press.

**What do YOU think?**
Email us at editorial@newmarket-news.co.uk or visit newmarket-news.co.uk

Pictures: Robert Bracey Photography

## Guerrilla knitters spin visitors a yarn

COVERT knitters have cast a multicoloured spell over Anglesey Abbey in the latest yarnbombing incident.

The crafty people have covered trees and statues with carefully crocheted designs to promote cycling in the run up to Le Tour's visit to Cambridgeshire this year.

Staff at the National Trust property, near Lode, found the famous silver birches covered in knitting, as well as crocheted bikes at the weekend.

A spokesman for Anglesey Abbey said: "It's a good bit of fun and it has gone down really well with visitors.

"We hope to keep it until the end of the month."


ROLLERS | VERTICALS | VENETIANS | VELUX | PLEATED | AWNINGS | CURTAINS | SHUTTERS | ROMANS

THE Hartwell BLIND COMPANY LTD

12 High Street, Newmarket, (Clock Tower Corner), Suffolk CB8 8LB
01638 665656
www.hartwellblinds.com

Olive
Dental Care

We specialise in Dental Phobia
Are you afraid of the dentist?
You will say this after visiting us.....

*"I never truly thought I would be able to lie back in a dental chair and have treatment ever again"*

*"It seemed only a few minutes, I don't remember a thing, amazing!!"*

*"You have changed my life for the better"*

*"I liked the look of the website and the genuineness of what they were saying about their approach and outlook for nervous patients"*

*"I never thought in a million years that you could get pain-less dentistry, but you can at Olive Dental Care"*

*"If you are a nervous patient then this is the dentist that you have been searching for"*

OLIVE DENTAL CARE
13-15 Oxford Street, Exning, Newmarket, Suffolk. CB8 7EW
01638 577 031
www.olivedentalcare.co.uk
©LW

WHEEL-Y GOOD: TK Maxx Charity Cycle Ride. From left Nic Ringwood, Cheyne Cockerton, Anya Jones and Store Manager Liz Burr. Picture by Richard Patterson

## TK Maxx staff use pedal power

**STAFF have used pedal power to cycle the equivalent of London to Istanbul for a cancer charity.**

**TK Maxx, in High Street, Newmarket, hosted a three-day cyclothon to raise money for Cancer Research for Children at the weekend, where they smashed their 130-mile target.**

**Manager Liz Burr said: "Everyone did really well and they all really enjoyed it. Our target was £350 and we managed to raise around £500."**

**Newmarket Leisure Centre donated an exercise bike for the event.**

**TK Maxx is also running 'Give up Clothes for Good' where they are encouraging shoppers to donate unwanted clothes which will go to Cancer Research UK, in High Street.**

# Funding for those in need

■ LIZZY BUCHAN

A VITAL advice service has been handed a £20,000 funding boost to help people stay out of debt.

The Suffolk West Citizens Advice Bureau (CAB), including Mildenhall, submitted a proposal to Forest Heath District Council (FHDC) about their Money SMART approach which encourages residents to – Stay informed, Make ends meet, plan Ahead and choose the Right product and keep on Track.

Their innovative proposals won them £20,000 extra funding from FHDC, which recently was forced to cut funding to the Suffolk West CAB by £18,740 in 2014/15.

Cllr Robin Millar, cabinet member for Families and Communities, said: "It's much better if communities can work together to provide help for people before they get into trouble rather than public bodies picking up the pieces afterwards.

"This approach fits with our own localities approach to strengthening families and communities and is much more cost-effective in the long run, so we can better focus our dwindling funds."

The money will be used to provide community-based financial training across the Mildenhall and Brandon area.

## Parenting workshops

PICK up some valuable tips on how to change your child's life for the better.

Sharing Parenting are offering a 10 week parenting programme at Laureate Community Primary School, in Exning Road, between April 28 and July 7 from 9.30am and 11.15am.

To book a place or for more information contact Helen on info@sharingparenting.com or call 07867 568339.

## Man hit rival with metal bar

**A RACING worker attacked a man he believed was his love rival with a metal bar, a court has heard.**

**Johnson Fernandes, 36, found a three-foot strip of metal in a skip and used it to assault his victim who he spotted walking with his ex-girlfiend in The Avenue, Newmarket, on January 22.**

**Ipswich Crown Court heard yesterday how Fernandes struck his victim, but ended up unconscious after his victim fought back.**

**Fernandes, of Croft Road, Newmarket, pleaded guilty to possession of an offensive weapon in a public place and using threatening words or behaviour. He was sentenced to six months imprisonment suspended for two years.**

**In a police interview he said he had not intended to harm anyone with the metal bar and could not say why he picked it up.**

**Fernandes said he believed the victim had taken his girlfriend but hoped the two men could be friends again.**

**Mitigating, Rebecca Wastell said that the yardman had regretted what he had done.**

**He was ordered to pay £300 costs, handed a four month curfew and banned from contacting the victim or his ex-girlfriend.**

For more pictures
Visit newmarket-news.co.uk

GOING GREEN: Newmarket Day Centre users enjoy a St Patrick's Day lunch with performances from singer Jancis Harvey. Picture by Rich Marsham

# Singing, stew and shamrock hats at St Patrick's Day lunch

**MORE than 60 day centre users donned shamrock hats and emerald finery for St Patrick's Day.**

**Guests at Newmarket Day Centre, in Fred Archer Way, enjoyed a delicious lunch of Irish stew and sang their hearts out to a rousing performance of traditional songs from folk singer Jancis Harvey to celebrate the Irish national holiday.**

**Manager Elvis McMinn said: "Everyone really seemed to really enjoy themselves. We had a right old singalong."**

**The day centre was decked out with striking decorations and visitors got into the spirit of the day by wearing shamrock hats and green garments.**

**Kentford-based singer Jancis said: "It really was the most amazing St Patrick's Day as they were such a great crowd. They had really come to enjoy themselves."**

## » in brief

### Trailer fire

A TRAILER has gone up in flames in Burwell.

Firefighters were called to Factory Road at 6.26pm on Monday to find the trailer on fire. Crews returned to the station by 8.35pm. The cause is unknown.

### Charity open day

MEET some racing stars at a charity open day in Exning.

Hoofbeats Ltd are organising the Bob Champion Cancer Trust Open Day at Queen Alexandra Stables, in Chapel Street, on Sunday from 9am to 1.30pm.

The free event allows visitors access to the yard with plenty of activities and a raffle with stacks of top prizes.

There will be refreshments.

### Songs of Praise

A TRADITIONAL service will be held at All Saints Church, Newmarket.

Hymns ancient and modern will be sung at the service on April 13 at 3pm.

### Nearly new sale

SNAP up bargains on children and baby items.

The nearly new sale is at Memorial Hall, High Street, Newmarket, on Saturday from 10.30am to 2.30pm to raise money for the Addenbrooke's Healing Hearts appeal.

Entry is free. There will be a cake stall and refreshments.

# Town hospital is looking healthy

■ LIZZY BUCHAN

A COMMUNITY hospital has been given a clean bill of health in its latest inspection by the industry watchdog.

Following a surprise visit in January, the Care Quality Commission (CQC) found that Newmarket Community Hospital met the five necessary standards of care – which include consent to care and treatment, care and welfare of service users, safeguarding people from abuse, supporting workers as well as assessing and monitoring the quality of service provision.

In its report the CQC said: "People told us that they were cared for in a kind and compassionate way by staff.

"One person said: 'This is a wonderful hospital. The food is good, the girls are kind and so is the manager.'"

The inspectors found appropriate assessments made of people's needs and patients were cared for safely in the ward and the community services parts of the hospital.

Risks were identified and care was taken accordingly such as risks of falling or developing a pressure sore.

Dr Abigail Tierney, chief executive of Suffolk Community Healthcare which runs the hospital, said: "I am delighted the CQC recognises the quality of care provided by our wonderful staff.

"I want to thank them all for their high standards and caring for patients according to their health and welfare needs."

Dr Tierney said: "We know our patients appreciate that, because everyone we surveyed last month said they would recommend all of our four community hospitals to their family and friends.

"In addition, almost everyone (99 per cent) said they would recommend all the services we provide in the community."

Private healthcare provider Serco won the £140 million contract for community healthcare from NHS Suffolk in 2012, which includes the Exning Road hospital.

The firm came under fire after it announced it was to cut 137 jobs across the county a month after it took over.

The contract will last until 2015, when the tender can be renewed again.

Newmarket Community Hospital has a 16-bed ward which provides rehabilitation services.

It also offers out patients services and community nursing facilities.

What do YOU think?
Email us at editorial@newmarket-news.co.uk or visit newmarket-news.co.uk

Barnsbury Furniture Store

Final Clearance of Sale Goods this Weekend!

Open 7 days a week
Just 3 miles from Ely
off the A142

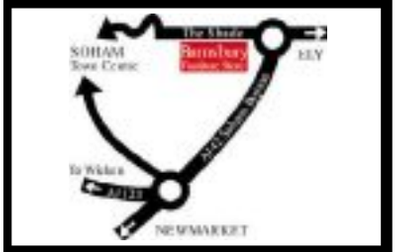


9A The Shade, Soham
Ely, Cambs, CB7 5DE
01353 723900
www.barnsburyfurniture.co.uk

©LW

# 'I went to court thinking I was a good dad but it made no difference'

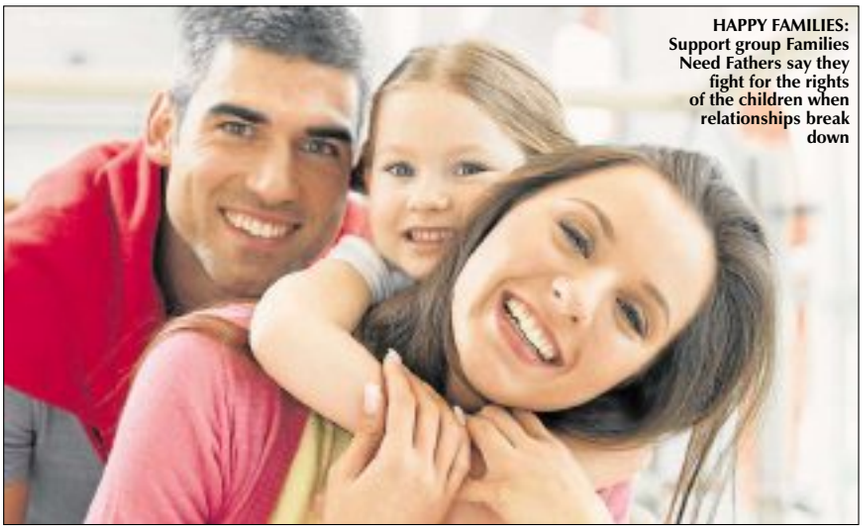

HAPPY FAMILIES: Support group Families Need Fathers say they fight for the rights of the children when relationships break down

LIZZY BUCHAN finds out more about the role of support group Families Need Fathers, which has its East Anglian base in Newmarket, as a new chairman takes the reins

"ONE day I was in the kitchen making dinner and the police arrived. They told me I had one hour to leave."

This dark day was the beginning of a five-year struggle for the new Families Need Fathers (FNF) chairman Brian Maloney, who has been battling to see his young sons, aged just 4 and 6, following the breakdown of his relationship.

Brian has won alternative weekend contact with his sons after a lengthy fight but he has vowed he will not stop until he gets shared residence of his children.

This is just one of the real-life stories shared by members of FNF, a support group whose members travel from as far afield as Norfolk and Essex to attend sessions at the East Anglian branch in Newmarket.

Confused and afraid they will never see their children again, many of these men have faced unfounded accusations of domestic abuse as they struggle through the complicated family courts system.

Former racing industry worker Anthony Esler, 70, co-founded the East Anglian branch, based in Newmarket, in 1998 and is handing over the reins to Brian this month. Mr Esler, of Old Station Road, is divorced with three children and has helped dozens of men battling through the courts for custody or visitation rights.

He said: "For a father to get full custody of his children in the past was like being struck by lightning.

"Men and women have the same feelings. As fathers we are supposed to care about our children and this should not be so hard to prove."

The group has argued the system is biased in favour of mothers and it is far better for children to have access to both their parents.

Anthony added: "We are not a father's rights movement, we are a children's rights movement."

The issue was brought into the national consciousness in 2002 with the creation of Fathers 4 Justice (F4J), the infamous campaign group who garnered national attention by donning superhero costumes and scaling the Royal Courts of Justice and Tower Bridge in London.

The more mild-mannered FNF received a surge in funding and membership in the aftermath but when the recession hit in 2008, the support began to slip.

Anthony said: "When F4J came long they only lasted four years but they pushed the whole thing of fathers being banned from seeing their kids up on the social and national agenda.

"People began to realise there was a serious problem here."

Tony Lewis, 50, of Great Yarmouth, was one of the first fathers from the Newmarket group to attain sole residency of his two sons in 1999.

But it came at a price as he had to give up his job and battle for more than a year before he achieved success.

He said: "I was scared because I did not know what to do. I couldn't believe how unfair the system was as I went to court thinking I was a good dad but it made no difference."

When he started attending FNF meetings, he was able to draw on the experience of those around him, something which he now shares with others.

He said: "It was so useful being able to talk to somebody who understands when something like this happens.

"It is a very stressful experience when you are in court and you are facing losing the most precious thing in your life."

Tony was also one of the founding members of F4J and he said many of their ideals are still important.

He said: "The motto for F4J was 'Never hate your ex more than you love your children' which is so important. If you love your kids more than you hate your ex then you will do the right thing.

"I believe my children needed their dad. I would never have stopped them seeing their mum. I want my children to have as many people who love them in their lives as possible."

The group also has a Cambridge branch, which was started in 2006.

They want to encourage people to come to their meetings where they offer emotional and practical support to men – and women – who find themselves in this situation.

Brian said: "One of the first things we tell them is they are not alone. It was a year before I found FNF. When I came along and found out there was all this support there I couldn't believe it."

The Newmarket branch meet at The Stable, in High Street, on the second Tuesday of each month at 7.30pm.

For more information go to www.fnf.org.uk or call the helpline on 0300 0300 363.

## E-fit released in connection with burglary

E-FIT: Do you recognise him?

AN E-FIT has been released by police of a man they would like to trace in connection with a burglary at Worlington Hall Hotel.

Police would like to speak to a man relating to the incident at about 12.30am on Saturday, March 15.

The offender forced his way into the building before disturbing a member of staff who challenged him. The man fled the scene empty-handed.

A spokesman for Suffolk Constabulary said: "The man is described as white, in his thirties, 5ft 8in tall, and of a slim build.

"He was wearing a grey hooded top with the hood up, a peaked baseball cap under the hood and a grey backpack."

Anyone who believes they know this man or who has any information regarding this incident is asked to contact Pc Nicholas Chapman at Mildenhall Police Station on 101, quoting reference MH/14/441.

Alternatively call the charity Crimestoppers anonymously on 0800 555 111.

# Cash boost welcomed for our under-funded schools

LIZZY BUCHAN

A PACKAGE of £9.2 million funding for Suffolk's desperately under-funded schools will help to alleviate the "postcode lottery" suffered by the county's children.

Schools minister David Laws announced on Thursday that £350 million will be given out to the most underfunded local authorities to address the perceived unfairness in allocating school funding.

Newmarket's MP Matthew Hancock has welcomed the news that Suffolk is due to receive £9.2 million of funding in 2015/16, which will equate to £105 per pupil.

Mr Hancock said: "For years there has been a postcode lottery which means pupils across the country attracted very different levels of funding for no good reason.

"Creating a fair funding system is vital if we are going to deliver the best schools and skills for our young people, which is central to our long-term economic plan."

Headteachers were delighted with the extra funding.

Nick Froy, interim head of school at Newmarket College, said: "We are pleased with the announcement of additional funding.

"We are delighted that our new Year 7 intake starting in September is over 140 students (up from just over 90 last year) and we plan to use the additional funding to support students in this year group and the other year groups who would benefit from additional challenge for the most able and support for those students who are making less than expected progress."

FAIR FUNDING: Matthew Hancock

WELCOME: Cllr Lisa Chambers

PLEASED: Nick Froy

The announcement follows strong criticism from Ofsted earlier this month over Suffolk County Council's education improvement strategy as many schools are performing below the national average.

Cllr Lisa Chambers, cabinet member for education at the county council, said the new government funding was a "welcome announcement" for the county.

She said: "We have long argued that Suffolk schools deserve a fairer funding package and this welcome announcement certainly moves them towards that."

Cllr Chambers added: "That said, it's not just about money.

"Quality of leadership, teaching and learning are also key to the success of a school."

Cambridgeshire, which has the worst-funded schools in the country, will be getting a 7.1 per cent cash boost, which is equivalent to £275 per pupil by 2015/16.

## >> in brief

### Sound barrier jet

RAF Lakenheath has apologised after one of their jets broke the sound barrier in Aberystwyth.

The pilot of a F-15 aircraft "inadvertently" sped through the sound barrier, travelling at around 761mph, the base said.

Residents of the Welsh town reported ceiling tiles falling from a local supermarket and windows smashing in the area.

A spokesman from RAF Lakenheath said: "We can confirm that an aircraft from RAF Lakenheath is likely to have been responsible for the sonic boom reported over Aberystwyth.

"We offer our sincerest apologies for any disturbance or concern that this may have caused."

### Heath race

LACE up your running shoes for racing event.

The Newmarket Heath Race will take place on May 1 at 7.30pm to raise money for the New Astley Club, a charity providing support for stable and stud staff in Newmarket.

The race will include the stable and stud staff challenge and there will be a children's fun run at 7pm before the main race.

Go to www.newmarketjoggers.co.uk.

# Reward for stolen USAF equipment

**THE USAF is offering a reward of $10,000 to anyone with information relating to the theft of military equipment from RAF Lakenheath.**

**Items worth around $180,000 including advanced combat helmets, modular sleeping systems, interceptor body armor kits, and extreme cold weather boots were taken from building 1068 at the American airbase between 2011 and 2012.**

**In a post on RAF Lakenheath's Facebook page, the base said: "The U.S. Air Force Office of Special Investigations (AFOSI) is seeking information pertaining to the person(s) responsible for and/or associated with the theft of U.S. Government equipment from building 1068 on RAF Lakenheath.**

**"AFOSI Detachment 512 will offer up to a $10,000 reward for information directly leading to the identification, arrest and successful conviction of these persons."**

**A spokeswoman for the AFOSI told the *News* this was an unusual occurrence and the investigation was ongoing.**

**She said: "A poster has been posted both on and off base.**

**"Leads and support are expected to come in from many sources other than the base as this investigation moves forward.**

**"AFOSI is the lead investigative agency in this investigation."**

**Anyone with information should call the Lakenheath OSI detachment on (01638) 547257.**

# Renewed appeal over OAP attack

RENEWED efforts are being made to trace men responsible for a "despicable" attack on an elderly woman.

Connie Hallford, 89, was in her living room in Arrowhead Drive, Lakenheath at about 7.45pm to 8.05pm on February 17, when she heard a loud bang at her front door.

She got up and saw three men running into her home. One struck her on the head, knocking her to the floor and demanded money. The men ransacked the house before leaving via the back door.

Officers have taken over 60 witness statements and carried out a range of enquiries.

The men are described as wearing dark clothing and had their faces largely covered.

Police are also keen to trace the occupants of a black Vauxhall car that was seen in the Back Lane area of Lakenheath at about 7.30pm on the same evening. Call 101.

DESPICABLE: Connie after the attack

# Arsonists hit garage

ARSONISTS have torched a disused garage premises.

Fire crews were called to a blaze on the industrial site near Fiveways roundabout, in Barton Mills, on Sunday at 6.28pm.

The wooden outbuilding was destroyed and three other buildings had fires lit inside them, damaging items inside.

Firefighters had the incident under control by 9.05pm.

Police are appealing for witnesses. Call 101.

Would you like to see a Solicitor in the comfort of your own home?
Is your Will out of date?
Is your spouse having an affair?
Is your ex refusing to let you see the children?
Are you getting married soon and want to protect your wealth?
Who will manage your finances if you lose capacity or have an accident?

**Why choose us to help you?**

- A FREE initial 30 minute appointment with no obligation.
- Appointments to suit you including home visits, evenings or weekends.
- Fixed fees where possible.

**SPECIAL OFFERS. (available until 31 March 2014)**
- **No VAT on our fees for a limited time.**
- **Make a basic Will for £90. No Vat.**
- **Make a Lasting Power of Attorney for £250 plus registration fee of £110 – No Vat.**
- **Fixed fee £500 for divorce plus Court fees of £410 – No Vat.**

**Court fees for divorce may increase to £750 on 1 April 2014**

Julie McDonald Family Law

**To find out more:**
**Telephone: 01638 665876**
**Email: Julie@jmfamilylaw.co.uk**
**Website: www.jmfamilylaw.co.uk or scan the QR Code.**
**Julie McDonald Family Law is authorised and regulated by the Solicitors Regulation Authority (No 607193)**

CLW

# Newmarket News

**The Newmarket News is your truly local newspaper for the town and surrounding villages. We pride ourselves on producing publications for the community and about the community and aim to provide the very best service for readers and advertisers alike.**
**At the same time, we are constantly looking to improve our title and are always happy to hear from you with suggestions and comments.**
**If you have any feedback for us then please contact the relevant person or people listed below.**

## Contacts

**EDITOR:** Wendy Davey
wendy.davey@cambridge-news.co.uk
**REPORTER:** Lizzy Buchan
lizzy.buchan@cambridge-news.co.uk

**EXECUTIVE DIRECTOR:** Mike Richardson

**ADVERTISING**
**Tracey Brockman, commercial manager**
tracey.brockman@cambridge-news.co.uk
**Louise Cohen, account executive**
louise.cohen@cambridge-news.co.uk
**Tilly Macdonald, account executive**
tilly.macdonald@cambridge-news.co.uk
**Ryan Ferrara, property advertising**
ryan.ferrara@cambridge-news.co.uk
**Tayla Sawyer, Telesales**
tayla.sawyer@cambridge-news.co.uk
01223 434253

**WHERE TO FIND US**
15 High Street, Newmarket, CB8 8LX
(01638) 662581; Fax (01638) 660846

**HEAD OFFICE**
Winship Road, Milton, Cambridge, CB24 6PP.
Tel: (01223) 434434

**ONLINE**
www.newmarket-news.co.uk
www.facebook.com/newmarketnews
www.twitter.com/newmarket_news
**EMAIL**
editorial@newmarket-news.co.uk
advertising@newmarket-news.co.uk
newspapersales@cambridge-news.co.uk

**DISTRIBUTION**
**If you have a query regarding delivery of your Newmarket News or would like to join our team as a teenage or adult newspaper deliverer contact enquiries@thedistributionbusiness.co.uk or call 01582 470504.**

**To target your business message by leaflet within our distribution areas contact the sales team on 01582 470506, email leafletsales@thedistributionbusiness.co.uk**

■ This newspaper conforms to the Press Complaints Commission Code of Practice. If you have any complaint or comments about how we can improve our service to you then please write to The Editor, Cambridge News, Winship Road, Milton, Cambridge, CB24 6PP.

**THE RECYCLED PAPER CONTENT OF UK NEWSPAPERS IN 2011 WAS 78.9 per cent.**

The environment is important to us. The Newmarket News is printed on paper produced from environmentally managed forests. **Please recycle this newspaper.**

Published and printed by the proprietors Local World Ltd, PO Box 10177, 50 St George Street, Leicester, LE11 8ED. Registered as a newspaper at the Post Office.

# Your Say

**POST** Letters to the Editor, Newmarket News, 15 High Street, Newmarket, CB8 8LX **EMAIL** editorial@newmarket-news.co.uk

**TWITTER**
Follow @Newmarket_News

**COMMENT**
Have your say on our stories at www.newmarket-news.co.uk

**FACEBOOK**
Find us at www.facebook.com/newmarketnews

## Featuring your letters, comments, tweets and opinions

## No more . . . I'm full up!

OH no, not more eateries in Newmarket! (Two Subways to open in town, *Newmarket News,* March 12).
Does no-one eat at home nowadays?
The town consists of fast food joints, 'boozers', bookies, mobile phone outlets, estate agents, charity shops and ladies hairdressing/beauty salons.
No wonder people go elsewhere to actually shop!
**Laurie Offord**
**Churchill Ave**
**Newmarket**

■ **BUDDING writers had a taste of success by having their poems published in a national poetry anthology.**
**Newmarket College students Kieran Hawkins, Josh Hogden, Charlie Bailey, Ceri Foster, Lauryn Ward, Jenna Loker, along with Daisy Wilson and Lauren Wallace were among the talented students who had a poem of their own creation selected and published in the Poetry Rivals' Collection 2013.**
**This is the second year the college, in Exning Road, has seen poems published by its students.**
**There were no limits on creativity and the book reflects that with the wide range of verse on show.**

**SUCCESSFUL SCRIBES:** Kieran Hawkins, Josh Hogden, Charlie Bailey, Ceri Foster, Lauryn Ward, Jenna Loker were among students who had a poem published

## Hatchfield is a great idea

THE Hatchfield Farm development is an absolutely great idea, and I really don't understand the uphill struggle Lord Derby is experiencing attempting to obtain planning permission. I have been stunned by the arrogance of the Jockey Club, FHDC, Newmarket Town Council et al as this farce has unfolded.
The reasons / excuses against the plans change and contradict on so many occasions it's starting to make them all look very unprofessional and incompetent. They claim this town is unique with natural beauty. Have they looked down the High Street recently? It's a dump!
Expansion in Newmarket is critically needed and would benefit the town no end, however I respect what the horse racing industry contributes to the town, so here is a thought; Lord Derby has compromised in his plans, isn't it about time everyone else with a vested interest did the same?
This development could feasibly be used as a way of improving the infrastructure of Newmarket. It's only the greed and (I think more likely) the fear of change and loss of control from groups such as the Jockey Club, which is preventing this great idea from becoming a reality. I am a mere peasant who, through living in places outside Suffolk and Cambridgeshire, can see that Lord Derby only has the future of Newmarket at the heart of his plans.
I have NEVER known such a small town to be controlled so badly by what is in reality such a minority. What happened to democracy?
**Chris**
**Burwell**
**(Full name and address supplied)**

# COMMUNITY NEWS

**> > Email your Community News to editorial@newmarket-news.co.uk**

## >> Mildenhall

**COMMITTEE'S PLANS LATE**
Members of the Mildenhall Parish Council's planning committee, while giving all possible consideration to applications at last week's meeting, expressed concern about those arriving on the day of the meeting. Despite the efforts of deputy clerk Christina Emmerson, only personal knowledge of members enabled considered opinions to be expressed.
The committee supported all three applications, while also noting planning decisions the FHDC planning committee and its officers earlier agreed. Also well received was a decision by a national planning inspector to support an earlier Forest Heath refusal to give approval – a view they had strongly supported. They were also pleased to note views expressed by the whole council had been noted by FH DC officers for putting before the body making the final decision.
**ICKLINGHAM COUNCIL FINALLY CO-OPTS**
After almost a year of meetings on the minimum number of councillors forming the necessary quorum, members of Icklingham Parish Council were finally able to co-opt a fourth member – Rona Burt. She is district council member for the Iceni Ward of Forest Heath District. Four years ago, when a previous council resigned, she was charged, with colleague Roger Dicker, to ensure local government continued in the village.
There are still three vacancies in the council's ranks, with local people urged to help by volunteering. The matter will again be referred to during the Annual Parish Meeting, scheduled for May 8 in the old school hall. Immediately afterwards, the first formal session of the council will take place. Anyone seeking information can call Marilyn Bottomley on 01284-789303.
Various reports were given, including one from Mrs Burt, while she was also able to support chairman, Cllr John Barker, whose report contained matters of interest, including events planned by various bodies to commemorate the start of the First World War.
Mr Barker, who when invited to help out almost four years ago had no intention of taking office, also presented a gavel and a chairman's badge of office, based on the scene on the village noticeboard.
**GOOD START FOR CRAFT FAIR**
The first session of the Craft Fairs, organised in the Jubilee Centre at Mildenhall, got off to a good start last Saturday when Bill Abbs Hall was filled with stalls holding a range of arts and crafts materials, with refreshments also on sale.
Now being held on a two-monthly basis, this event, run by Wheeler Enterprises, brings together stall holders from Norfolk, Suffolk and Cambridgeshire.
A dozen visitors through the doors on the first half hour, boded well, although a few felt not enough publicity had been carried out. This was firmly denied by organisers, who covered a wide area with posters and flyers, as well as getting coverage in the local media.
This Craft Fair enterprise of five such events, will this year benefit Help for Heroes, with the tombola aiding ASD-Helping Hands, a group supporting work for autism. The next event will be on Saturday, May 17, from 9.30am until 2pm. Entrance is free.
**MILDENHALL COUNCIL'S SPLENDID RECEPTION**
Over 150 guests, from a wide range of organisations and groups, attended last Friday's Civic Reception, hosted by Mildenhall Parish Council Chairman, Cllr John Bloodworth, in the Bill Abbs Hall. There, the chairman, accompanied by his wife Margaret and supported by council vice chairman Councillor David Bowman and his wife Ruth, formally received invitees, including representatives of the town's clubs and societies.
In addition, there were representatives of the Suffolk Constabulary, the USAF and the Royal Air Force of Forest Heath and Suffolk County Councils, senior members of the neighbouring village councils and many businesses in the town. Local groups, such as the Mildenhall library, the football club, The Banbury Players and local churches, were among the first guests.
Helping the evening go with a swing, was the David Fawcett Swing quartet who provided music for much of the two-hour session, while guests were able to view a number of photographic reports from previous years' events. Excellent refreshments were provided by Rachel Buckingham, whose own family joined the Mildenhall Sea Cadet Unit, TS Fox, in providing a hard-working waiter service. Several of the chairman's council colleagues acted as bar staff.
Cllr Bloodworth, in tanking the company for attending, eschewed a long speech but took the opportunity to thank the council's hard working staff, with bouquets for the ladies – among whom was the clerk Valerie Shrimpton, who will retire from her post at the end of April.
**John Barker**

# Was jockey right to say a horse is 'replaceable'?

Last week a leading jockey said a horse 'can be replaced' when it was put down. NATALIE ROBINSON hears local views

A LEADING jockey sparked outrage last week after he said horses were "replaceable" after one suffered a fatal fall on the first day of the Cheltenham Festival.

Two-time Grand National winner Ruby Walsh was criticised for his comments after Our Connor fell during the Stan James Champion Hurdle at the Cheltenham Festival.

The top hurdler, who was being ridden by Danny Mullins, was treated by vets but they were forced to put the animal down.

After the race, Walsh is reported to have said: "Horses are horses. You can replace a horse.

"It's sad, but horses are animals, outside your back door. Humans are humans. They are inside your back door.

"You can replace a horse. You can't replace a human being. That's my feeling on it."

The comments sparked a backlash from animal rights campaigners.

Cambridge-based activist Joan Court branded Mr Walsh's comments "disgusting".

She said: "The horse can't just be replaced. The horse has its own life and own feelings.

"It can't just be treated like this. It's a disgusting way to think about horses.

"They are beautiful animals which are forced to take part in the races and then things like this happen."

Tireless campaigner Joan, a founding member of Animal Rights Cambridge, said she thought these horses should "absolutely" be thought of as more than just a commodity for jockeys.

She added: "Horses are not created to take part in these races.

"It's another tragedy of the whole of the racing industry. There is no reason why this should have happened."

The Irish jockey has been bombarded with threats on Twitter and has since clarified his comments, explaining that he was making a reference to his colleague Jason Maguire, who had suffered a bad fall at Stratford racecourse earlier in the week.

The injuries he sustained in the fall led to a part of his liver being removed.

In an interview with talkSPORT, Mr Walsh said: "There's a huge difference between your pet and your family. That's the point I was making.

"There's a big difference between you going home tonight and something's happened to your dog, and you go home tonight and something's happened to one of your kids. There's a huge difference."

Mr Walsh, who had been riding Hurricane Fly in the same race, said: "We look after horses like they are pets, and that's the feeling you get when something goes wrong.

"At the end of the day, it's still your pet.

"It's not your son, your daughter, your brother, your sister."

Rachel Hood, president of the Racehorse Owners Association, has said that the comments Mr Walsh made were "in context".

Mrs Hood, who is married to Newmarket trainer John Gosden, said that the comments do not take away from the love and care that racehorse owners show to their horses and when put into context, the comments were "rational".

She said: "I think racing people love their horses and if you look at what Ruby Walsh said, it was a rational thing to say.

"Racing people take very good care of their horses and they are very, very well looked after."

Three other runners died at Cheltenham over the four-day festival.

Both Akdam and Stack the Deck were euthanased on Wednesday after Akdam broke a foreleg and Stack The Deck fractured a knee.

Raya Star was put down on Friday due to a suspected fractured spine.

The British Horseracing Authority has said it employs eight veterinary surgeons which ensures an injured horse can receive "immediate attention and treatment".

CONTROVERSIAL COMMENTS: Ruby Walsh walks another horse, Annie Power, back from the gallops at Cheltenham Racecourse last Thursday

**LET US KNOW WHAT YOU THINK**

**SHOULD WE REGARD RACEHORSES AS REPLACEABLE?**

Are they less important than human beings in the industry?

lizzy.buchan@cambridge-news.co.uk

## in brief

### Ambulance fire

A PRIVATE ambulance went up in flames in Lakenheath.

Firefighters were called to Brandon Road, Lakenheath, at 5.55pm on March 11 to reports of a vehicle fire.

The blaze was extinguished by 6.07pm.

The cause of the fire is believed to be accidental.

### Annual meeting

SHARE any concerns about village life at an annual parish meeting.

Cheveley residents are invited to the meeting on April 22 at 7pm in the community rooms of Cheveley Primary School.

The McCalmont Cup is awarded at the meeting to a resident who has demonstrated significant community spirit.

Nominations with supporting reasons should be submitted to parish clerk Diane Marshall by March 28.

### Film screenings

OSCAR winner *Blue Jasmine* will be shown in Newmarket.

The film, directed by Woody Allen, will be shown at The Stable, in High Street, on March 23 at 7.30pm.

Romantic comedy *About Time* will be screened on March 24.

Call 07756 853714 to reserve.

Free tea and coffee is served from 7pm until 7.20pm.

# Man pleads not guilty to murder

A MAN has denied murdering another man at an address in Mildenhall a few days before Christmas.

Andrew Turner, 49, of Pembroke Close, appeared today at Ipswich Crown Court charged with the murder of Paul Bone, of Trinity Avenue, Mildenhall. The 40-year-old died in the early hours of December 20 last year.

Emergency services were called to an address in Pembroke Close but despite the efforts of parmedics Mr Bone was declared dead at the scene.

A post mortem examination confirmed he had died as a result of a stab wound.

Turner, who was dressed in a blue sweatshirt and grey trousers, spoke only to confirm his name and to plead not guilty to the murder charge during the brief hearing.

Judge David Goodin told Turner he will continue to be remanded in custody.

Turner's trial is due to begin on June 16 and is expected to last for up to a week and a half.

# Thieves smash van windows

DRILLS, a chainsaw and a computer tablet have all been stolen from vans in Mildenhall.

Thieves smashed the front quarter-light windows on four vans overnight between March 11 and March 12.

The first theft occurred in Emmanuel Close, where a Vauxhall Vivaro had a Samsung Galaxy tablet stolen from inside.

In Rowan Walk, another Vauxhall van was searched but no items were stolen.

In Peterhouse Close, a Ford Transit was entered and a number of items were stolen, including a Stihl chainsaw and three DeWalt drills.

The final incident took place in Hornbeam Road where a Vauxhall Vivaro van was broken into and equipment were stolen including three CCTV cameras, two DeWalt drills and an assortment of hand tools.

Motorists are reminded to always remove property from inside their vehicles where possible.

Call police on 101 with any information.

SIMPSON'S
NURSERIES LIMITED
Field Clearance Sale
Sale Now On!
Root balled Flowering Trees, Native Trees, Fruit Trees and Hedging Plants.
Fruit Trees were £20, Now £10. RRP £29.99
200 varieties of Flowering and Native Trees.
Were £25. Now £12.50. RRP £39.99
Root balled Hedging Plants: Laurel, Yew, Privet, Beech, Hornbeam. All Half Price.
300 varieties of 1 ltr herbaceous plants. £2.25 each or 5 for £10.00
Climbing Plants £4.00 each, 3 for £10.00
Ferns and Grasses £3.00 each, 4 for £10.00
9cm Alpines £1.50 each,4 for £5.00
Nursery Open 7 Days a Week
9.00am – 5.00pm
Coffee Shop Opening Hours
9.00am – 4.30pm
British Grown.
Family Run Business.
Telephone: 01638 720194
www.simpsonsnursery.co.uk
Find us: Station Road. Fordham, Ely, CB7 5LW
Situated on the B1102 signposted off A142 Fordham bypass.

Family Announcements
Call 0844 4068 674 www.thisisads.co.uk
Funeral Services

Richard Stebbings Funeral Service Ltd
- Independent family owned & run business
- Personal 24 hour service
- Private Chapel of Rest
- Pre-payment funeral plans
- Monumental masonry
- Floral tributes
- No deposit required

Funeral Director: Richard Stebbings Dip FD, BIFD
Member of the Independent Funeral Arbitration Scheme
Kendal House, Cambridge Road, Impington, Cambridge
01223 232309
©LW

BEST FOOT FORWARD: From left, David Bewick, Adam Burns and Pete Johnston.

## 96-day Walk to the World Cup kicks off

**THREE England fans have started their epic journey to the World Cup – on foot.**

**Adam Burns, 27, David Bewick, 31, and Pete Johnston, 29, set off from Mendoza in Argentina last week to start their 96-day journey across South America.**

**Their 1,966km walk will take them through Argentina, Uruguay and Brazil, ready for the start of the World Cup on June 12.**

**They are also trying to raise £20,000 for the J de V Arts Care Trust, which would enable the charity to build a much-needed well in north east Brazil.**

**Adam, a former Newmarket Upper School pupil, said: "The drought in north east Brazil has already affected 10 million people in Bahia.**

**"We are hoping the Walk to the World Cup can raise the money required to buld a new well, which will leave a lasting legacy of our efforts."**

**To make a donation to support their efforts, visit *justgiving.com/walktotheworldcup-jdev.***

# £75k loan to buy community asset

■ LIZZY BUCHAN

VILLAGERS have won a victory with a £75,000 loan to keep a much-loved community hub.

The People's Project has fought to save the former Royal British Legion (RBL) hall, in High Street, Lakenheath, so the land can be used to build a community centre for the village.

Sale of the land has been under embargo since October after community asset legislation was engaged, which gives the village six months to come up with the money before the site can be sold to developers.

For the village to buy the land, it must raise £120,000 by April 7, but supporters were given a helping hand as councillors voted to provide a "bridging" loan of up to £75,000 at an interest rate of 10 per cent at a meeting of Forest Heath District Council on Wednesday.

Cllr Robin Millar, Forest Heath Cabinet member for Families and Communities, said: "We will do what we can to help people, groups and communities achieve the things that are important to them.

"These are usually things they are working on together and where they are willing to use the resources they have.

"For all these reasons, I am delighted my fellow councillors have agreed to offer a bridging loan.

"The days of big grants and public funding are gone, but this safety net buys the village the time it needs to put its own funding in place."

This news may come as a shock to villagers as their ambitions were dealt a severe blow last week when the National Lottery and FHDC refused to provide funding.

The RBL club closed its doors in 2012 after the national charity revoked its association with the club.

Before its closure, the centre was used by numerous community groups including Lakenheath Camera Club and Lakenheath Silver Band.

The RBL site and the neighbouring Lakenheath Village Hall both sit on land bequeathed to the village by Sir Charlton Briscoe.

# Failed jockey jailed for drug dealing

A MAN whose dreams of being a jockey were dashed has been jailed for helping to ferry supplies of illegal drugs into Newmarket.

Michael Geran, 24, was caught with cocaine, a class A drug, and cannabis, a class B drugs, in his car when he was stopped by police in the town in October.

Geran, of Perriman Close, Newmarket, had pleaded guilty to possession of cocaine with intent to supply and possession of cannabis.

Ipswich Crown Court heard last Tuesday that Geran had been involved in helping to ferry illegal drugs from Liverpool to Newmarket.

Defending, Archie Mackay said: "This young man has made a terrible mistake."

Geran's "childhood dream" of becoming a jockey had been shattered when he grew too tall and turned to drugs, partly to help keep his weight in check.

Mr McKay said that Geran, who had become heavily overdrawn at his bank, was hard working and recently had been earning a living riding out at a local stable yard.

Jailing him for three years, Judge David Goodin told Geran that he had been "an important cog in the machinery of supply."

Judge Goodin added: "This is a serious case of possession with intent to supply cocaine."

IN YOUR TIME OF SORROW, FIND JOY IN REMEMBERING
Find peace in your time of loss by dedicating a heartfelt message in memory of your loved one.
Visit www.thisisads.co.uk to read a decade of tributes in memoriam.
Family Announcements

Family Announcements

FOR LIFE'S PRECIOUS LITTLE MOMENTS
Be there every step of the way by dedicating a special family announcement.
To place your announcement call 0844 4068 674 or visit www.thisisads.co.uk
Family Announcements

EXCITING: Chris Strickland

# Rare chance to be a full-time firefighter

FIREFIGHTERS are being recruited in Cambridgeshire for the first time since 2006.

Residents from across the area who are interested in becoming a firefighter are now being urged to register.

This is the first time in eight years that full-time firefighters have been recruited as it is currently operated by retained firefighters.

Chris Strickland, deputy chief fire officer for Cambridgeshire Fire and Rescue Service (CFRS), said: "This is an exciting time for the fire service as we prepare to recruit wholetime firefighters to our frontline service.

"Being a firefighter isn't about being the biggest, strongest or most brave – there is much more to this career than running head first into a burning building.

"More and more of the day-to-day work of a wholetime firefighter is centred around preventing fires and other emergencies, educating people about fire risk and providing advice about keeping safe.

"We're looking for people from a range of backgrounds who can bring different skills to a crew of firefighters."

To apply, or for more information, including the requirements of a wholetime firefighter, call the dedicated recruitment hotline (01480) 444591 or visit *www.cambsfire.gov.uk.*

TALK: Karl Relton, Cathy Wright, Dr Rowan Williams, and Howard Laver. Picture by Simon Ogilvie

## Foodbank talk draws in the crowds

**A FORMER Archbishop of Canterbury has made an inspiring speech about foodbanks in today's society.**

**Nearly 200 people gathered at St Mary's, Burwell, on March 11, to hear a talk by Dr Rowan Williams, now Master of Magdalene College Cambridge, and patron of the Cambridge Foodbank.**

**Dr Williams, who was invited by Churches Together in Burwell, also answered questions from the audience and representatives from the Ely and Soham Foodbank were also on hand to give their perspective.**

**A collection worth £780 was taken, which will be split between the Cambridge and Ely and Soham Foodbanks.**

# Council u-turn over minutes

■ LIZZY BUCHAN

COUNCILLORS were left red-faced after they had to make a u-turn on a decision to change the minutes of a planning meeting.

Forest Heath District Council planning committee has been forced to consider whether minutes should in future be approved unanimously after it was revealed the wording of a decision made regarding plans for new homes in Exning was changed.

The 120 homes, on land south of Burwell Road, were approved in March last year, on the condition the homes were staggered to 30 per year.

But video footage of subsequent meetings on April 3 and May 1, seen by the *News*, revealed councillors tried to change the resolution in the minutes from 30 homes "built" per year to 30 homes "occupied" per year as the original wording was not clear.

A report from planning officers said: "Following some confusion with the wording of the minutes for the meeting on 6 March 2013 which stated "phased construction of 30 market dwellings per year", the matter was addressed again on April 3 where it was clarified that the intention of the condition was to phase the development to the occupation of 30 market dwellings per year.

"However it was not possible to change the wording on the minutes and this was clarified at the meeting on May 1, 2013."

Cllr Simon Cole, who represents Exning, said: "It makes us look bad. It makes us look like we have no integrity and that is my concern."

He said the minutes had been queried at the time and in future any disagreements should be resolved by watching the footage of the meeting back, as every meeting is recorded, he said.

Cllr Rona Burt, cabinet member for planning, agreed that the procedure should be looked at.

She said: "That was the reason for putting the idea forward, so the people of Exning would not be inundated with new homes.

"This matter I think is something we should be looking into and perhaps I will take it to cabinet to get a view from them."

The committee resolved to clarify the resolution to 30 market dwelling "occupied" per year.

## Bid for for 11 new homes in village

**ELEVEN new houses could be built in Exning if plans are given the go ahead by councillors.**

**Chippenham-based applicants Murfet Group has submitted an application for the new housing development in Windmill Hill, Exning, which would include three affordable homes out of the 11 houses.**

**The two-storey homes would range from two-bed and four-bed properties to five-bed houses.**

**There would also be a new footpath, an area of public open space and enhancements to vehicle access at the site.**

**The pocket of land sits between the road and the A14 at the south of the village.**

**It will be bounded by a mixture of deciduous trees, Leylandii and shrubs.**

**Planning chiefs at Forest Heath District Council will decide whether to approve the application at a later date.**

**To have your say on the plans please go to www.forest-heath.gov.uk.**


A Whole New World of Mobility
Visit our Showroom
Come and try before you buy

bartrams
Maximising Mobility, Promoting Independence

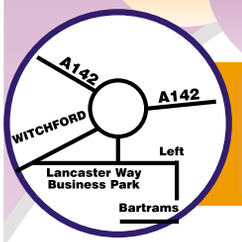


MAD MARCH DEALS

- Aids for Daily Living
- Stair Lifts (Straight and curved)
- Bariatric Equipment
- Pressure Care
- Wheelchairs and Scooters
- Come & try before you buy
- Rehabilitation Chairs and Beds

Borgarelli 9200
Special offer
£2395

The All New FR1 Class 3 Road Scooter c/w windscreen and twin baskets
£3595

Kymco Mini LS
Boot Scooter
£895

Assessment Clinics
in partnership with NHS

Unit 50 Lancaster Way Business Park, Ely, Cambs CB6 3NW. Call us on 01353 653753 www.bartrams.net
Monday to Saturday 9.00am - 5.00pm Late Thursday to 7.00pm
©LW

Greys of Ely
Est. 1987

March
20th War Horse SOLD OUT
20th From Here To Eternity £73

April
17th Harry Potter Studio Tour £50 -£56
22nd Jersey Boys £60
22nd Phantom of the Opera £68

May
13th Miss Saigon SOLD OUT
13th Les Miserables SOLD OUT

August
7th Dirty Rotten Scoundrels Matinee £74
7th War Horse Matinee £74

September
29th Miss Saigon £78
29th Shakespeare In Love £79

December
5th, 6th & 7th
Thursford Christmas Spectacular
Matinee Performances
£59 each

Price includes ticket & luxury travel
Pick-up Points: Witchford, Ely, Soham & Newmarket

www.greysofely.co.uk
Tel: 01353 662300 Email: debbie@greysofely.co.uk
41 Common Road, Witchford, Ely, Cambridgeshire, CB6 2HY

newmarket computer company

Established for 15 Years

We are 15

PC & Laptop Repairs

Virus Removal Experts

On-site Service for Home and Business

Custom Built Systems

Buy Online

SAVE £ %

Discounted Rates

Mention this ad and get 10% off all repairs

www.newmarket-computers.co.uk

Call us on: 01638 6000 50 / 52

32 Old Station Road, Newmarket, Suffolk, CB8 8DN



FREE

TO SELL ITEMS UNDER £100*

Your advert will appear in the newspaper and online.

BOOK NOW

ONLY BY VISITING CLASSIFIED www.thisisads.co.uk

*Excludes pets, motor vehicles and trade sales.



'HAPPY DAYS ARE HERE AGAIN'

THE TIMES & DAILY MAIL

'THE NEW MUSICAL, BURSTING WITH COLOUR, SONG AND DANCE' SOUTHERN DAILY ECHO

'BRIGHT, REFRESHING AND FUN. JUST WHAT THE DOCTOR ORDERED' CHICHESTER OBSERVER

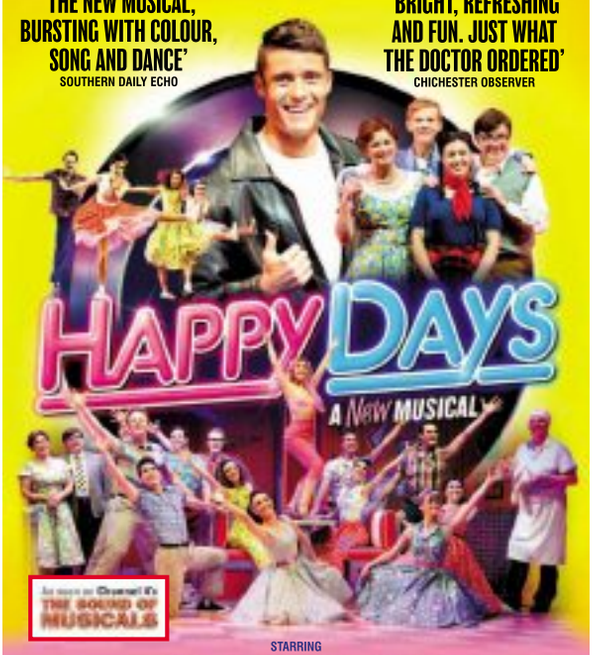


STARRING

HEIDI RANGE • BEN FREEMAN • CHERYL BAKER

Cambridge Corn Exchange

MONDAY 7 - SATURDAY 12 APRIL

BOX OFFICE: 01223 357 851 www.cornex.co.uk

www.happydaysthemusical.com



CLASSIFIED

www.thisisads.co.uk or call 0844 4068 674



ESCORTED HOLIDAYS

Newmarket News

Newmarket Holidays

Corsica & the South of France

Flying direct from an airport near you - Departs Apr to Jun, Sept & Oct 2014

This wonderful holiday combines two nights on the fabled Côte d'Azur and five on the spectacular island of Corsica, one of the Mediterranean's most favoured corners. With included tours of sparkling Nice and Corsica's beautiful north coast, and daytime ferry sailings, this will be a wonderful holiday to remember.

Price includes

- Return flights to Nice from London Stansted & London Luton
- Comfortable coach travel and daytime ferry crossings from Nice to Corsica
- Two nights' B&B at the three-star Campanile Nice Aeroport Hotel (or similar)
- Five nights' half-board with three-course set menu and in the three-star Saint-Christophe Hotel, Calvi (or similar)
- Walking tour of Nice
- Guided tour to L'Île Rousse, and St-Florent on Corsica
- One suitcase allowance per person
- The services of a friendly, professional Tour Manager

*Discount applies to bookings made by 31 March 2014. Please quote code FVU8ZC.Offer may be withdrawn at anytime. Price shown includes saving.

www.newmarket.travel/cen18338 0843 316 1119 code CEN

These holidays are organised & operated by Newmarket Air Holidays Ltd. ABTA V7812. ATOL protected 2325. Subject to availability. Single supplements apply. Calls cost 5p per minute.

ABTA The Travel Association



Dental Practice in Newmarket

Limited spaces available for NHS patients.

To book an appointment

Please call

01638 662295

WINTER OFFER

All patients with an appointment booked in before April 6th will be eligible for a Braun Oral B 1000 electric toothbrush for £25 (RSP £59.00).

Please quote DCOB Offer 2014.

48 Bury Road, Newmarket, Suffolk, CB8 7BT

©LW

# The Merry Monk

Inspired, relaxed dishes with fresh flavour, all served in an informal, comfortable & stylish atmosphere.

Isleham, Ely T. 01638 780900

**New spring lunch and dinner menus see web site**

**Modern British food with a twist.**

Pork fillet stroganoff, brandy, mushrooms and a smoked paprika sauce with mushroom rice and sour cream **£13**

Pan fried fish cake with poached egg, wilted spinach,peas and hollandaise sauce **£12**

Home-made Burger with poacher cheddar, bacon, garlic mayonnaise dill pickle and brioche bun **£12**

Crispy beef with Asian salad, oriental dressing and sesame seeds **£8**

Telmara farm duck breast, potato terrine, purple sprouting broccoli, candid peanuts and a parsnip puree **£16**

Beer battered fillet of cod with mushy peas and triple cooked chips, tartar sauce **£14**

Butternut squash roasted garlic and potato gnocchi with spring greens and spiced rapeseed oil **£12**

Char grilled 10oz rump steak with triple cooked chips, Peppered sauce and crispy shallots **£17**

Pan fried calves liver with mash potato,peas and baconand, roast young carrots **£16**

30 West Street, Isleham, Ely,
Cambridgeshire CB7 5SB
Tel. 01638 780900
www.merry-monk.co.uk

# Premier travel

## UK Coach Trips

Direct from
Ely • Newmarket • Cambridge

**ISLE OF WIGHT**
21 April 2014

Tour Highlights
Shanklin, Alum Bay, Yarmouth, Newport, Godshill, Rosemary Vineyards, Ryde

5 days from **£259**

**SOMERSET SURPRISES**
28 July 2014

Tour Highlights
Sheppys Farm & Cider Centre, West Somerset Railway, Cheddar Gorge, Wells

5 days from **£339**

To book call **0800 3164 392** or visit your local branch.

Quote ref: 'CEN'

**www.premier-travel.co.uk/cen**

Premier Travel branches at: Rose Crescent & Addenbrookes Hospital, Cambridge • Bishops Stortford • Ely • Halstead • Haverhill • Huntingdon • Newmarket • Royston • Saffron Walden • St Ives • Swaffham

This tour is arranged in conjunction with Grand UK Holidays exclusively for Premier Travel. Prices are per person. No single supplement.

# FUSSEYS

## FURNITURE & REMOVALS

From double beds, wardrobes, sofa's, table and chair sets, we have the lot. All items of furniture have been pre-owned but are in very good condition.

Visit our showroom. We are open 9.30am-3pm Wednesday to Friday and 10am-2pm on Saturdays.

**01638 660060**
Brickfields Avenue, (Off Exning Road), Studlands, Newmarket, CB8 7RX
**www.fusseysremovals.co.uk** • Free Car Parking.

©LW

# CLASSIFIED

www.thisisads.co.uk or call 0844 4068 674

# Solopark

**HARD LANDSCAPING FOR GARDENS**

**The UK's leading specialist in traditional period building materials and supplies**

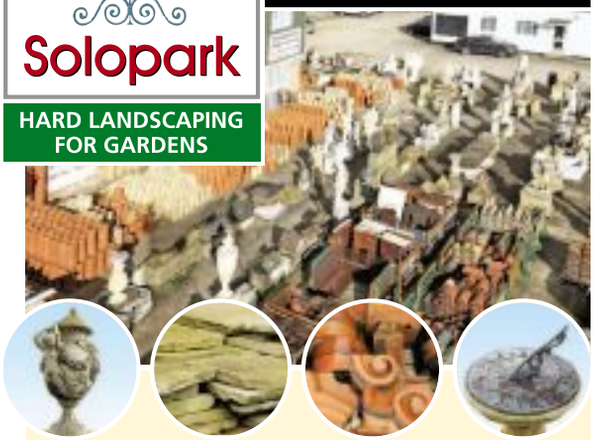

**Reclaimed landscaping materials for the home and garden**

- Yorkstone slabs and paviors
- Chimney pots and 'features'
- Bricks, roof tiles and slates
- Railway sleepers and beams
- Statues, urns, water features
- Wrought iron gates
- Wrought iron fencing

Free local delivery for larger orders

**Solopark plc**
Solopark Trading Estate, Station Road, Pampisford, Cambridgeshire CB22 3HB
Tel: 01223 834663 www.solopark.co.uk
Open: Mon–Thurs 8am–5pm. Fri 8am–4pm. Sat 8am–2pm.

Also on Solopark Trading Estate
fyntons
www.fyntons.co.uk
RIDGEONS
www.ridgeons.co.uk

RECLAIMED BUILDING MATERIALS • HARD LANDSCAPING FOR GARDENS • FEATURES FOR THE HOME

It's so easy to find your perfect property in...

PROPERTY NEWS

# Save up to half the time, half the hassle and half the cost.

**Now you can by just swapping the doors and worktops.**

- Replacement doors & worktops or fully fitted kitchens
- Huge choice of doors, worktops, sinks, taps & appliances
- Free estimating and planning

www.dreamdoors.co.uk

**DREAM DOORS®**
Est. 1999
NEW LIFE FOR OLD KITCHENS
Find us on
Call Gareth & Louise for a FREE quote: 01638 778256
or email enquiry to cb@dreamdoors.co.uk
View our credentials at Checkatrade.com

# JobsNOW

www.jobsnow.co.uk

**HUNDREDS OF NEW VACANCIES EVERY WEEK!**
ADVERTISE YOUR VACANCY
Tel: 01223 434400.
Email: recruitment@jobsnow.co.uk. Fax: 01223 434222

PROPERTY NEWS
Powered by Zoopla.co.uk

5 DAY COACH BREAK TO SCOTLAND - £189

TUESDAY 29TH APRIL

Inversnaid Hotel Loch Lomond National Park
STB★★★

CEILIDH BREAK

This 5 day coach break staying at our Inversnaid Hotel includes a "Ceilidh Night" (Kay-lee), when you will enjoy typical Scottish entertainment with foot tapping music provided by accordionists, pipers and highland dancers. There will be an excursion everyday including Oban, Glencoe, Rannoch Moor, The Falkirk Wheel - the world's only rotating boat lift, Callander & the Trossachs.

TOUR INCLUDES:
- 4 Nights Half Board
- Nightly entertainment
- Excursions

PICKUP FROM:
Royston, Melbourn, Harston, Cambridge, Cambridge Services, Hemingford Grey, St Ives, Huntingdon, Peterborough

LOCHS & GLENS HOLIDAYS

Holidays are fully bonded. School Road, Gartocharn, G83 8RW

www.LOCHS.COM 01389 713713

7 DAY COACH BREAK TO SCOTLAND - £395

WEDNESDAY 14TH MAY

Highland Hotel Fort William
STB★★★

ENGLISH LAKES & SCOTTISH LOCHS

A 7 day holiday including 2 overnight stops in the Preston area. There will be a tour of the Lake District, followed by 5 days staying at our Highland Hotel, Fort William, when there will be an excursion everyday including a ferry to Armadale on the Isle of Skye including a visit to Clan Donald, cruise on Loch Linnhe, Inverness & Loch Ness.

TOUR INCLUDES:
- 6 Nights Half Board
- Nightly entertainment
- Excursions

PICKUP FROM:
Royston, Melbourn, Harston, Cambridge, Cambridge Services, Hemingford Grey, St Ives, Huntingdon, Peterborough

LOCHS & GLENS HOLIDAYS

Holidays are fully bonded. School Road, Gartocharn, G83 8RW

www.LOCHS.COM 01389 713713


# AHT launches trial for equine disease vaccine

LIZZY BUCHAN

A LEADING veterinary charity is launching a trial of a vaccine for the prevention of a frequently fatal disease affecting horses.

Following the successful completion of a small-scale pilot study in 2013, the Animal Health Trust (AHT), in Kennett, is asking owners to take part in a field vaccine trial into Equine Grass Sickness (EGS) in collaboration with the Universities of Edinburgh, Liverpool and Surrey.

The debilitating and often fatal disease occurs in horses, ponies and donkeys. It is thought they are exposed to some form of noxious agent in the soil ingested as a contaminant of grass.

There is growing scientific evidence to suggest that EGS may be caused by the bacterium Clostridium botulinum (C. botulinum) type C, which is found commonly within soil and is capable of producing a range of toxins.

VACCINE: The AHT has launched a trial for the new equine vaccine

Dr Jo Ireland, AHT Equine Grass Sickness Research Co-ordinator, said: "Half of the horses and ponies on the trial will be vaccinated with a C. botulinum type C toxoid vaccine; the other half of the horses and ponies will receive an inactive placebo injection. We will record, review and compare incidence of EGS between the two groups to determine the efficacy of the vaccine. If we see reduced disease incidence in vaccinated horses, this would provide a major breakthrough in the prevention of EGS."

This vaccine trial will follow 1,100 horses and ponies for two years. Only healthy animals with a valid passport kept on premises with a history of EGS in the previous two years will be eligible.

Go to www.equinegrasssickness.co.uk or email equinegrasssickness@aht.org.uk.

Comment on this story: newmarket-news.co.uk


Advertising that delivers...
Call 01223 434445
to book your advertising today
Newmarket News Classifieds

FROM JUST £10*
TO SELL ANY ITEM OVER £100
CLASSIFIED
www.thisisads.co.uk
*Items over £100. Excludes pets, motor vehicles and trade sales.

Fancy Pants Has Re-Opened!

Long-established costume hire business, Fancy Pants, has been taken over by a new team and moved to fantastic brand new premises at 40 Carter Street, Fordham, Cambs CB7 5NG.

Jane Harrington, has switched from a 20 year career in education to take over the business from her niece, Becky Peachey. "Fancy Pants has always been known locally as THE place to source a variety of costumes for adults and children alike, and I'm looking forward to continuing and expanding this service."

With a range of 1000s of outfits in stock for immediate collection, as well as a huge range of accessories and props, you can be whoever you want to be! From a 70s icon, a favourite celebrity, a superhero or a star from a classic movie, we can recreate the look and find you the perfect outfit.

We also stock an extensive range of children's costumes, from their favourite fictional book and movie character to Tudors, Victorians, Musketeers or Pirates through to World War II evacuees.

Should you need inspiration, I am more than happy to offer pre-visit suggestions and advice on **01638 723003** or email me at: **info@fancypantscostumes.co.uk**

©LW

# Drug haul found in man's freezer

■ LIZZY BUCHAN

A MAN who hid drugs in his freezer has been handed a suspended prison sentence.

Neil Parnell, 51, denied a charge of possession of amphetamine with intent to supply, but during his trial at Ipswich Crown Court pleaded guilty to the less serious offence of possession of a class B drug.

Judge John Devaux sentenced Parnell, of Skeaping Close, Newmarket, to two months' imprisonment suspended for 12 months on Wednesday, March 12.

As a condition of that sentence, Parnell was told he must complete 80 hours of unpaid community work.

The court had heard officers had found a tin containing amphetamine in a freezer drawer during an hour-long police search of Parnell's home on August 5 last year.

Prosecutor Nicola May told the jury that police officers also found glucose, which is often used as a cutting agent for drugs and a quantity of small plastic bags.

The prosecution also claimed that plastic bags found at the address were evidence of drug dealing but Parnell said they were used for items he found when metal detecting.

Two knives in the kitchen were found to bear traces of amphetamine, according to Miss May.

Parnell was stopped by police officers while driving his BMW vehicle along Bury Road in Newmarket, later that day.

The court heard that when Parnell was being checked into a police investigation centre a CD case which fell from his pocket was also found to carry traces of the drug.

Miss May said the drugs found at Parnell's home could have been worth up to £600.

Giving evidence to the court, Parnell told the jury that he had a "significant" amphetamine habit and the drugs had been for his own use only.

## Have a say on future of policing in county

RESIDENTS are urged to have their say on proposals to merge police services in Norfolk and Suffolk.

The Chief Constables of both counties have presented proposals on the on-going collaboration to help bridge the funding gap, including a joint control room in Norfolk and the joining of a number of support functions together in one location in Suffolk.

Visit *www.surveymonkey.com/s/suffolk controlroomsurvey* or write to PCC Tim Passmore at Martlesham police headquarters.

HEALTHY: Karen Davies and Heather Osborn from Live Well Suffolk launch their campaign

## Cut sugar and keep sweet

**CHILDREN are learning about the dangers of eating too much sugar.**

**Live Well Suffolk has launched a new healthy eating campaign in Newmarket to coincide with Nutrition and Hydration Week, which runs until March 23.**

**Families are being encouraged to choose sugar-free squash, diet fizzy drinks or water, and to snack on fruit instead of chocolate, biscuits and crisps.**

**Heather Osborn, Live Well Suffolk dietitian, said: "It's really important that children understand the concept of a healthy diet from an early age and know what foods are good for them and which are bad for them."**

**Children across Suffolk are also being invited to design a poster warning people of the health risks that come with eating too much sugar. There are two categories for Key Stage 1 and 2 pupils.**

**Visit *livewellsuffolk.org.uk/sugar.***


A Plas Window Solutions
www.aplaswindowsolutions.co.uk
Quality is a way of life, quality is our responsibility

Before

After

99% of Conversions will not require Planning or Building Regulations

YOUR LOCAL SUPPLIER & INSTALLER OF:- NEW Guardian Roof System, Windows, Bi-fold doors, Conservatories, Doors, Bays & Porches in PVCU & Aluminium, Roofline, Car Ports, Sealed Units & Fitted Kitchens.

Over 20 years experience providing Quality Products

Convert Your Existing Conservatory into a Beautiful Room you can use all year with THE GUARDIAN WARM LIFE CONSERVATORY ROOF SYSTEM

IS YOUR EXISTING CONSERVATORY ROOF:

- Too hot in summer, too cold in winter
- Too noisy when it rains
- Time consuming to keep clean

- Reduced fuel bills for the life of the roof
- Comfortable ambient temperature all year round
- A wide range of roof colours and finishes available
- Thermal, structural and condensation risk tested
- Fully guaranteed
- Reduces rain noise and glare

- A-rated PVCU windows in a choice of 17 colours including wood effect
- High Specification PVCU and composite doors
- High Security Locking System
- An extensive range of window designs and sizes available

certass Registered Contractor
The Guild of Master Craftsmen
QA National Warranty

For details and a free no obligation quotation please contact:-

Andrew Francis - Aldreth • Ely • CB6 3PQ • 07838 139360 or 01353 740648 • aplaswindowsolutions@yahoo.com

©LW

# Burglary foiled by barking dog

AN ATTEMPTED burglary was interrupted when victims were woken by their dog barking.

Police are appealing for information regarding the incident which took place at 12.30am on March 11 at a house in Heathland Way.

The victims woke to the sound of their dog barking and went downstairs to investigate where they found the back door open, which police said had been left insecure.

Nothing was found to have been stolen but the offender was seen running away from the property and it is believed they climbed over the fence into the rear garden from College Heath Road, and escaped from the front of the property through the side gate which had been unbolted from the inside.

Anyone with information about this incident is asked to call Pc Luke Heffer at Mildenhall Police Station on 101, or Crimestoppers anonymously on 0800 555 111.

# Fatal crash on A14: horse owner jailed

**JORDAN DAY**

A MAN has been jailed in connection with a fatal crash on the A14, caused by his horses loose on the road after escaping from their field.

Thomas Allen, 23, of Red House Gardens, Soham, died in hospital on Christmas Day in 2012 as the result of injuries he sustained in a horrific four-vehicle collision.

The accident, which happened at approximately 10.20pm on Christmas Eve between Copdock and Sproughton, near Ipswich, was caused when a number of horses wandered onto the dual carriageway.

Stacy Humphrys, 27, of West Meadows, Ipswich, pleaded guilty to causing a public nuisance at Ipswich Crown Court on Thursday and was jailed for 26 months.

FATAL CRASH: Thomas Allen

The court heard that around five or six horses were loose on the road at the time, three of which were killed in the collision.

Humphrys arrived at the scene shortly after the collision took place and acknowledged ownership of the horses. He was arrested at the scene.

In a statement issued shortly after the sentencing, Mr Allen's family said: "There is no relief or happiness here today, our loss is just as strong as it was on Christmas Day 2012.

"Nothing can take away the total devastation and pain we feel. This accident should never have happened. Tom was not doing anything wrong; he was just travelling home to his family for Christmas and sadly he never arrived."

Sgt Bob Patterson from Suffolk Police, said: "This was a truly horrific collision which resulted in the loss of a young man's life.

"I hope that Humphrys' guilty plea and sentencing will provide some comfort to Thomas' family who have waited over a year for this day to come."

# Miniature horse released in spate of thefts

**AN ATTEMPTED theft of a miniature horse is being linked with a spate of crimes committed in Holywell Row.**

**Police are investigating a series of thefts committed between March 7 and 10 in the village, including the theft of electric fence energisers, batteries and gardening equipment.**

**On March 6, a lock and chain was removed from a field gate in the area, which is being treated as an attempted theft of a miniature horse in the field.**

**The horse was found running loose by a passerby.**

**Four electric fence energisers were also stolen from fields between the night of March 7 and the morning of March 9.**

**Two sheds were burgled in The Street, with the first incident occurring between 5pm on March 7 and 10am on March 10, where a shed was entered and gardening tools and equipment were stolen.**

**The second took place between 6.30pm on March 9 and 6am the next day, where a shed padlock was broken off the door. No items were stolen. Call police on 101.**


Ignored by your GP or hospital?

Have you suffered due to any of the following:

- Failure to diagnose
- Failed sterilisation
- Prescription error
- Missed fractures
- Surgery disaster
- Dental mistakes

We specialise in fighting your claim for your rightful compensation in the event of injury from medical and dental negligence.

*You need a specialist law firm on your side for maximum compensation. Call for a friendly chat to see if we can help.*

Rapid tm SOLICITORS

An ISO 9001 Quality Assured Firm

0845 225 0729

www.rapidsolicitors.co.uk

Free home visits • Lines open 24/7 • Rapid Response Solicitors Limited • ISO 9001 Quality Assured Service

COACH HOLIDAYS

Newmarket News | Newmarket Holidays

2 days from £119.00

Coronation Street – The Tour

Only open for 6 months!
Departs 13 July & 7 September 2014

Here's your chance to stroll down the famous cobbles of Coronation Street, former home to years of drama, laughter and tears. This exciting new guided tour, available for just six months, is a must for all Corrie fans – it's your last chance to see original Coronation Street sets!

Price includes

- Return coach travel
- One night's dinner, bed and English breakfast accommodation in a good hotel in the Manchester area
- A short tour of Emmerdale country
- Entrance to Coronation Street – The Tour
- The services of a Tour Manager

www.newmarket.travel/cen18668

0843 316 1119 quoting code CEN

These holidays are organised & operated by Newmarket Promotions Ltd. ABTA V787X. Subject to availability. Single supplements apply. Calls cost 5p per minute.

ABTA The Travel Association

It's so easy to find your perfect property in...

PROPERTY NEWS

PROPERTY NEWS

Powered by Zoopla.co.uk

Premier travel

UK COACH TRIPS

DIRECT FROM Ely • Newmarket • Cambridge

ISLE OF WIGHT
21 April 2014

Tour Highlights
Shanklin, Alum Bay, Yarmouth, Newport, Godshill, Rosemary Vineyards, Ryde

5 days from £259

SOMERSET SURPRISES
28 July 2014

Tour Highlights
Sheppys Farm & Cider Centre, West Somerset Railway, Cheddar Gorge, Wells

5 days from £339

To book call 0800 3164 392 or visit your local branch.

Quote ref: 'CEN'

www.premier-travel.co.uk/cen

Premier Travel branches at: Rose Crescent & Addenbrookes Hospital, Cambridge • Bishops Stortford • Ely • Halstead • Haverhill • Huntingdon • Newmarket • Royston • Saffron Walden • St Ives • Swaffham

This tour is arranged in conjunction with Grand UK Holidays exclusively for Premier Travel. Prices are per person. No single supplement.

JobsNow

www.jobsnow.co.uk

DON'T WAIT FOR YOUR PERFECT JOB - PLACE YOUR CV ONLINE WITH US NOW!

FREE

TO SELL ITEMS UNDER £100*

Your advert will appear in the newspaper and online.

BOOK NOW

ONLY BY VISITING CLASSIFIED
www.thisisads.co.uk
*Excludes pets, motor vehicles and trade sales.

The Wedding guide

WEDDING SPECTACULAR

GIRTON COLLEGE,
THE UNIVERSITY OF CAMBRIDGE,
HUNTINGDON RD, CAMBRIDGE CB3 0JG

In Association with CN

SUNDAY 6 APRIL 2014
11.00 AM to 4.00 PM

WITH FABULOUS FASHION SHOWS
AT 12.30 & 2.30 PM

Featuring:
Exquisite Bridal, Bridesmaids and Mothers' Collections
from Burr Bridal of Cambridge

PLUS UP TO 35 EXHIBITION STANDS
FREE ADMISSION AND PARKING

Enter the FREE competition to win a
Fabulous Honeymoon in Cyprus with Constantinou Bros Hotels
worth up to £3,000, in association with Oyster Travel
and receive a £100 Travel Voucher to spend with Oyster Travel

Pre-register online at www.theweddingguide.info/girton
for the chance to win a Two Night Weekend Stay
in an Executive Suite, including Full English Breakfast,
at The Holiday Inn Ipswich - Orwell

CHARITY RAFFLE - with all proceeds to Colchester Owl Rescue.
Organiser : Stephanie Collister - Jamold Telephone (01787) 490 593
www.theweddingguide.info

©LW

KPO
Osteopathic and Sports Injury Clinic

We are happy to welcome both new and former clients to our NEW clinic.

Newmarket House, Snailwell, Newmarket, CB8 7NB
Telephone: 01638 720144. www.kpoosteopaths.co.uk
Email: info@kpoosteopaths.co.uk

Mehdi Otmann, Philip Kingsland and James Piercy are pleased to welcome you to their clinic in Fordham Road, Snailwell. Together they have over 14 years' experience as osteopaths in the local area

Do you suffer from:

- Headaches & migraines
- Neck pain or whiplash
- Back pain
- Trapped nerves or sciatica
- Sports injuries
- Muscle and joint pain
- Arthritis

Osteopathy can help with a wide range of conditions. Come and see us!
The KPO clinic is registered with the General Osteopathic Council, British Osteopathic Association and all major health insurance providers.

©LW

JobsNow
www.jobsnow.co.uk

HUNDREDS OF NEW VACANCIES EVERY WEEK!

ADVERTISE YOUR VACANCY - CALL 01223 434400

BIG BRAND EVENT

0% APR Interest FREE credit available*

FURNITURE | SOFAS | BEDS | SOFT FURNISHINGS | LINENS | CARPETS | GIFTS | COOKSHOP | LIGHTING | RESTAURANT | FREE PARKING

ercol
25% OFF ALL ERCOL RRP

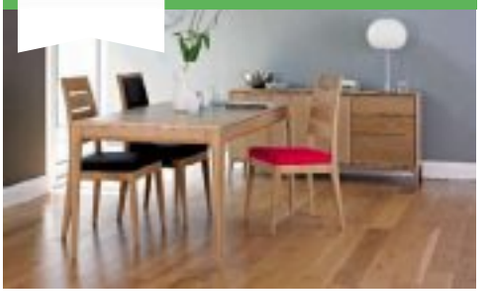

TEMPUR
30% OFF ALL TEMPUR RRP

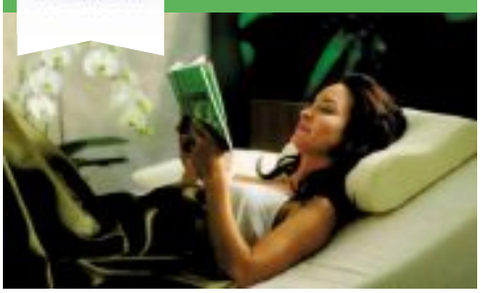

STELLAR
UP TO 50% OFF STELLAR PAN SETS RRP

Parker Knoll | nolte | Denby | Stompa | Sanderson | HARLEQUIN | VI-SPRING

GLASSWELLS
MORE CHOICE, MORE STYLE, MORE YOU

*Terms and conditions apply. Please ask in store for details.

THE BIGGEST BRAND EVENT IN EAST ANGLIA

Bury St. Edmunds | Ipswich | Online

# Treat Mum this Mothers Day

## Sunday March 30th

# Crown & Punchbowl team revamp The King's Head diner in Dullingham

FINE food enthusiasts will probably already be familiar with the superb dining on offer at the Crown and Punchbowl in Horningsea, one of the region's most popular destinations for quality cuisine.

What you might not yet know, though, is that the same team – the Crown Catering Cambridge group – has recently taken on The King's Head Restaurant at Dullingham. The group are also pricipal caterers to Tattersalls, accredited university caterers and accustomed to catering for events of all sizes like the Sainsbury's Laboratory opening two years ago, attended by the Queen. Now they are delighted to be bringing the same high standards to this new destination.

After having spent nearly four months refurbishing the pub, the interior now boasts a chic modern layout, with muted grey colour palette, solid oak furniture, seagrass seating, rugs, exposed beams and an open fire.

Matching the elegance of the interior, with the main restaurant able to seat up to 60 covers, Head Chef Gary Hewitt, who trained under Heston Blumenthal, has put together impres-

ADVERTISING FEATURE

sive lunchtime and evening menus.

Choose from starters like Seared Scallops with pea puree, apple jelly and boudin noir or Cauliflower Soup with blue cheese glaze. Traditional "classic" dishes on offer include The King's Head Beef Burger, served with triple cooked chips, and Devilled Lamb's Kidneys on toast with pea shoots. There's a great selection of fish dishes that includes Cod, Anglesey Bass and Lemon Sole, and vegetarians are not missed out, with an imaginative selection of meat-free meals. Other tempting choices include a delicious-sounding Slow Roast Pork Belly, which comes with black pudding, apple puree and cider reduction, or how about a Roasted English Duck Breast, given an twist with a hoisin spring roll, Asian slaw, pak choi and a soy and sesame dressing?

The sweet-toothed will be in their element, with desserts like blackcurrant torte, white chocolate cheesecake or a lemon tart. And if you've got room after all that, your post-dinner tea or coffee is served up with homemade fudge.

With prices for a two-course lunch menu at just £20 (including a glass of wine) and £24 for all three courses, the food is as good value as it is enticing.

Private dining is also available, in the small separate dining room that seats 8 to ten. Or if you have a business meeting where you aim to impress, you'll soon be able to hire out the function room (soon to be opened). The room will come complete with a smart TV for you to attach to your iPad or other device, to make a professional presentation or pitch.

Keen to contribute to the local community, the team at The King's Head are working with a number of charities in the area, including the Ormiston Children's Charity, helping disadvantaged children. They've even nominated one of their desserts (tip: opt for the soufflé to do your bit) as a special "Charity Pudding", with £1 from each one sold going to Ormiston.

If you are looking for somewhere to take your Mother for a special treat for her special day, the restaurant has arranged three sittings for Mothering Sunday: at 12 noon, 2pm and 4pm. With a popular traditional roast, as well as the à la carte menu for Mums that fancy something different, it promises to be the busiest day of the year, so avoid disappointment by booking early.

The King's Head Restaurant at Dullingham is at 1 Stetchworth Road, Dullingham, Suffolk, CB8 9UJ. Telephone them on (01638) 507702 to make a reservation, or browse their website at *kingsheaddullingham.com* for all the latest news, information and menu announcements.

**THE KING'S HEAD: Dullingham diner now serving fine fare for up to 60 guests**


**Judes Ferry.**

Riverside bar and restaurant.

Mother's Day lunch.

Traditional 2 course carvery.

Adults £14. Kids £7.00

Judes Ferry is a warm welcoming pub situated on the River Lark in West Row, near Mildenhall. We have a large restaurant and a fantastic outside eating area in the garden alongside the river.

Ferry Lane, West Row, Ip28 8PT

01638 712277 www.judesferry.com

©LW

The Lancer

Indian Cuisine

Book Now for Mothers Day.

3 course meal for £13.95 including a glass of wine.

JUST EAT

32 High Street, Newmarket, Suffolk, CB8 8LB.

01638 666200/01638 660111

www.thelancer.co.uk

©LW

One Stetchworth Road Dullingham CB8 9UJ

The King's Head

RESTAURANT AT Dullingham

01638 507 702

www.kingsheaddullingham.com

The restaurant where style meets substance

Offering a modern British menu, fine wines, friendly, discrete service and a very warm welcome.

Mothers Day bookings now being taken

New Lunch Menu Tuesday - Saturday

2 courses £20

3 courses £24 includes glass of wine

THE BELL HOTEL

MOTHER'S DAY LUNCH.

3 course meal served between 12-3pm.

£15.50 per person.

Function Rooms available for small or large gatherings. Perfect for weddings, christening, funerals etc.

17 rooms available with en-suite facilities.

25 High Street, Mildenhall, Suffolk, IP28 7EA

01638 583511

www.the-bell-hotel.co.uk

©LW


## "We ♡ You Mummy"

1. By Molly. Age 4.

2. By Isabella. Age 5.

3. By James. Age 4.

4. By Arthur. Age 5.

5. By Sophie. Age 7.

6. By Tristan. Age 5.

7. By Izzy. Age 5.

8. By Ella. Age 5.

FAIRSTEAD HOUSE SCHOOL

From some of the children at Fairstead House School.

©LW

Treat Mum this Mothers Day

Sunday March 30th

# Mum-friendly gardening gifts

AS Mother's Day approaches, Hannah Stephenson digs out some of the best gardening gifts for every budget.

Stuck on the usual 'flowers or chocolates' dilemma? Why not find some inspiration in the garden this Mother's Day, and treat the woman who knows you best to everything from decorative twine to wind chimes, seed collections or serious tools.

Here's our round-up of some of the best mum-friendly gardening gifts.

UNDER A FIVER

■ If you're on a strict budget, what about some pretty candle holders? Bird tealight holders from Crocus (£4.99, *crocus.co.uk*) are unfussy, would suit a contemporary or traditional setting, come in two finishes – zinc plated and white gloss powder coated – and you can use them outside or indoors.

■ If your mother doesn't want to be a slave to watering her pots, treat her to the new AquaDeco globe from Hozelock. A hand-made glass globe that acts as both a decorate and functional feature, you simply make a hole in the compost, fill the globe with water and place the neck of it into the soil. Through capillary action, the plant will absorb the quantity of water it needs. Available in six different colours and widely available from DIY stores, leading garden centres and specialist retailers, priced £4.99 or £12.99 for a pack of three.

■ Colour-themed seeds presented in eye-catching cubes are the latest idea from Mr Fothergill's, reflecting the continuing demand from gardeners for mixed flowers. The cubes are available in four colours – Vibrant Red, Vibrant Yellow, Cool Blue and Cool White – and contain quick-to-flower hardy annual mixtures which will cover up to 10 square metres per cube and allow gardeners either to 'pick and mix' or colour-theme their beds, borders and containers. £2.95 each or £5 for two, visit *mr-fothergills.co.uk*.

UNDER £15

■ For a gift that keeps on giving, buy a premium quality David Austin English Rose. Available in six colour options, the rose comes wrapped in a pretty box and is available from your local David Austin stockist or garden centre, priced £14.99 (*davidaustinroses.com*/ (01902) 376300).

■ A pretty addition to any patio table, or even to an indoor one, is this parasol tealight holder from Homebase (£9.99, *homebase.co.uk)*, which has a contemporary and space-saving design along with citronella candles to help keep insects away.

UNDER £20

■ For all your mum's bits and bobs, including labels, pencils, scissors and string, these gardener's gubbins tins come in deck egg, soft grey or galvanised. From the new collection of Sophie Conran tools and accessories for Burgon 7 Ball, £19.95, *burgonandball.com*.

■ To create an ethereal atmosphere, buy a beautiful Cole & Bright changing windchime light featuring a crackle glass globe with four metal windchimes. Made from steel and glass, it comes with an AA battery and is available, priced £19.99, from garden centres across the country. For stockists visit *gardman.co.uk*.

OVER £20

■ Wildflowers are so popular at the moment, and a Wild Flower Seed Starter Pack from the Seed Pantry can help Mum on her way. The kit contains five different types of wild flower seeds – field poppies, yarrow, musk mallow, chamomile and wallflowers – which can be planted from March to July. The kit includes easy-to-follow illustrated instructions and a handy notes pencil, biodegradable rice husk pots, coir seed trays, organic compost and an oak dibblet. Offered at the introductory price of £24.50 (until March 31) from *seedpantry.co.uk*.

■ Good quality gardening tools will always be welcomed by the gardening enthusiast, and as spring is here and pruning needs to be done, what about a new set of loppers. The latest range from Fiskars are light, smooth and cut tough hedges like butter. For thicker cuts, go for Fiskars new SmartFit Telescopic lopper (£49.99, *fiskars.co.uk/*(0115) 9277 335), with excellent extension buttons on the handles to go to the length your require. With blades made from carbon steel, they're lightweight and sturdy and will make pruning a breeze.

**THOUGHTFUL: Pantry gift idea**

# How my father survived 20 years on Devil's Island

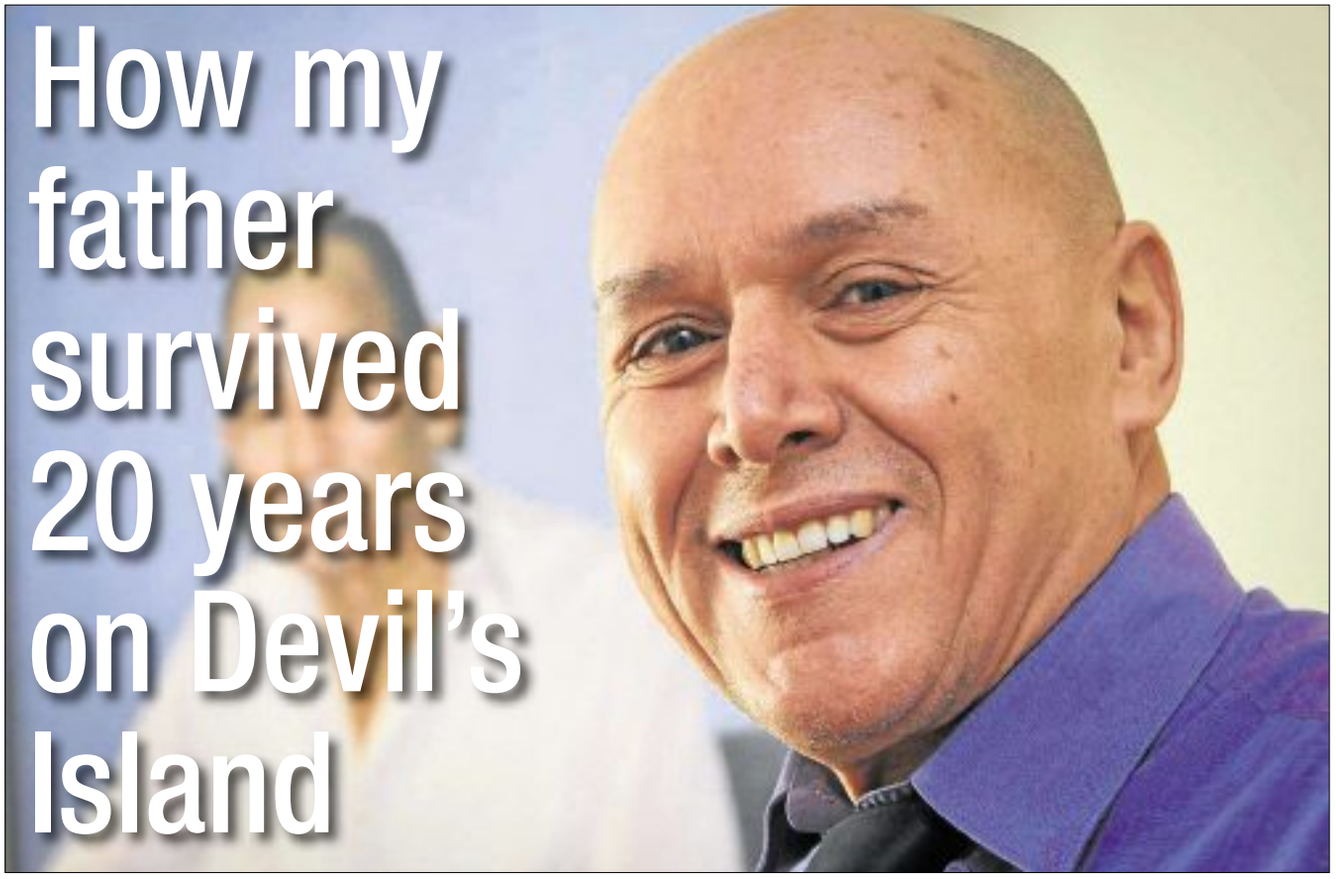

**Few survived being imprisoned on Devil's Island, the world's harshest penal colony. But when one man was sent there for a crime he didn't commit, he lived to tell the tale – and now his son wants to share his extraordinary story.**

**By EMMA HIGGINBOTHAM**

AS A boy, Bashir Saoudi always knew that his father, Kaci, had been through a terrible, almost unimaginable, experience. At the age of 20, the Algerian was convicted of murder, and spent more than 20 years as a prisoner on Devil's Island, the notorious South American penal colony made famous in the film *Papillon*.

But frustratingly, that was all he knew.

"My father didn't want to talk about it. He was so secretive," recalls Bashir. "If I asked, he brushed it away. He just smiled and said 'Son, you don't want to know'."

But Bashir did want to know, and, when the computer scientist finally persuaded his father to speak about what had happened, he was in for a shock.

Now the 58-year-old, who lives with his second wife Samia in Cambridge, is telling his father's story in a new book. Called *The Guillotine Choice*, it reveals how Kaci's dignity triumphed over despair in the most brutal of conditions.

It was the 1920s and Kaci was just 17 years old when his life changed beyond belief. Born and living in northern Algeria, a poverty-stricken country then ruled by the French, he had a good job and all was going well – until one of his cousins hatched a murderous plan.

"My father was an assistant to a Frenchman called Samson, who was a kind of accountant for a company that was building a hydro-electric dam," explains Bashir. "Every week, Samson and my father used to carry a bag full of money to pay the workers.

"In those days, we were a big family and we lived all under one roof and, when one of his cousins saw my father carrying the money with Samson every week, he started thinking there was easy money to be made.

"He started threatening my father, telling him 'I'm going to kill your boss, and we'll share the money'. My father just said 'Don't be stupid!' He didn't believe him."

But his cousin meant it. One fateful day, he carried out his threat and shot Samson. He died in Kaci's arms.

Kaci, his cousin and his cousin's brother ("who was totally innocent; he had nothing to do with it whatsoever") were quickly rounded up and thrown into prison. Their court case dragged on for three years, but eventually all three were convicted.

"My father was innocent, but he had blood on his hands because he was holding Samson when he died," says Bashir. "But he did not want to point the finger at his cousin. In those days the French would have chopped off his cousin's head, and my father could not stand that; he did not want his cousin guillotined. So he kept quiet."

Kaci's father visited him in jail, pleading with him to tell the truth: "He said 'Son, all the lawyers are saying just speak up, and you'll be free'. And he cried, and said 'Dad, I cannot let my cousin die in public', and at that moment his father realised that he'd lost his son forever."

The trio were sentenced to 25 years imprisonment on Devil's Island, plus 'dou-


DON'T MISS OUT ON YOUR Cambridge News

COME ON UNITED!

Friday: Preview pull-out on their FA Trophy final at Wembley

Monday: 16-page post-match supplement with pictures and analysis

FANTASTIC SUBSCRIPTION OFFER

- Cambridge News delivered to your door 6 days a week
- **FREE** delivery of Cambridge Magazine
- Sheaffer pen worth more than **£30**

£1.80 A WEEK FOR 3 MONTHS

CALL 0845 603 0075

For new customers paying by direct debit. Call to check availability

blage' (the same sentence again, to be lived outside the prison walls): "So they were sent for life, never to return."

Kaci was just 20 when he left; his father had a mental breakdown soon afterwards, "and he didn't last long before he passed away. He was heartbroken."

Set just off the coast of French Guiana, the disease-ridden penal colony was justifiably known as the world's harshest prison.

"Devil's Island is Hell on Earth," says Bashir. "It's a place where 90 per cent of prisoners died in their first year. They were thrown in the jungle to make roads, and they worked under some incredible conditions: if they weren't killed by yellow fever, they were killed by starvation. There were many ways you could die, and only the very, very strongest survived. The reason why he survived is because he was young, and he was sharp."

Kaci spent years doing hard labour in the jungle, where he too contracted yellow fever. Normally a death sentence, against the odds he survived – but nearly died in another, more horrific, way: "They put him in the infirmary... they'd come and pick up the dead people in the morning, to drop them in the sea for the sharks," explains Bashir. As he lay there on the brink of death, Kaci was picked up for shark-fodder, "until somebody realised there was some life in him, and then put him back!"

"He survived because he was destined to survive. I really believe that, because to come back from yellow fever is not easy. They did give them medicine but not much: if you die it's one less mouth to feed."

But Kaci's luck was to change. In the early 1950s, public outrage about the colony's heinous conditions forced the French government to close it. Kaci was released, and he didn't come back empty-handed. "He not only survived, but he made a name for himself in prison," says Bashir. "He was intelligent, a hard worker, and he made connections – and when he came back, he came back with a lot of gold."

Kaci's cousins weren't so lucky; the innocent one died just months after arriving on the Island; the guilty one died two years before the prison closed. But Kaci had forgiven him: "It's strange and we don't understand, but he never had anything against him whatsoever."

On his return to Algeria, Kaci was welcomed with open arms. The country was in the midst of a devastating drought, "and his family were starving, so he was the saviour. He sold all his gold to bring up all the children, including the children of the guy who sent him there".

He married Melkhir, Bashir's mother, who's now 94, and then set about taking his place not only as the head of the family, but in the town of Maillot itself, where he became a highly-respected public official.

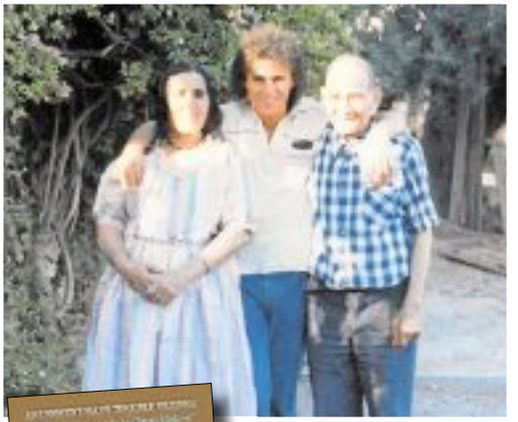

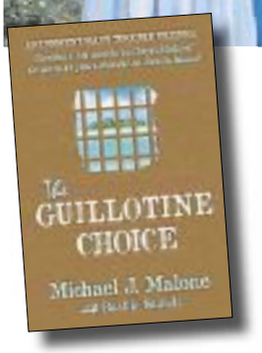


**DIGNITY OVER DESPAIR: Bashir Saoudi is telling his father's story in a new book, *The Guillotine Choice* by Michael J Malone.**
**Above, a treasured family photograph of Bashir with his parents, Melkhir and Kaci**

Bashir, the fourth of Kaci's five children, was born on February 29, 1956, and recalls his father as being a tough parent.

"He was very, very strict. He had a dominant aura, and he wanted his children to be educated. All I remember from him is 'Study, study, study'."

But Bashir hated school, and always felt his father thought of him as the stupid one, "and it played on my mind for many years. I think that made me wake up, so when I passed the baccalaureate with honour, he could not believe it".

At 17, Bashir moved to England. He studied computer science at Huddersfield, then did his masters at Manchester, married "a Yorkshire lass" and had three sons. Life was good, but he felt that something was missing: he was determined to hear his father's story.

"I knew he was in Devil's Island, that's all I knew," he says.

"But I kept asking." Eventually Kaci weakened and, when Bashir was back in Algeria one summer, he agreed to be interviewed by his son.

"He said 'OK bring your machine', and I taped him for a couple of hours, and he told me whatever he could tell me. At that time I wasn't thinking about a book, I just wanted to hold something of him."

Kaci revealed the events surrounding the murder, and told his son about life on the Island: "He didn't tell me everything, of course; he didn't want to talk too much about suffering." And he definitely didn't want to talk about his cousin, or why he refused to give him up: "It's a secret he took with him to his death."

Kaci eventually died in 1990 at the grand old age of 83, and in Maillot, his name lives on: "Even now people talk about him," says Bashir. "It's because when he was in charge there was no corruption, and the poor had the same rights as the rich. For him there was no difference whatsoever."

After he passed away, Bashir decided to do more research, "so I started digging to try to get to know him more, to find out who he really was". Awe-struck by what he discovered, he commissioned award-winning Scottish author Michael J Malone to turn his father's story into a novel, "because he's a good writer; I cannot put two sentences together," he laughs.

Although he's been busy working at Cambridge Silicon Radio for the last 10 years, Bashir has devoted every spare moment to the project. "Michael and I started this around 2002, so we've spent a lot of time together, doing research and talking. However because the story's so big, we've made the decision to make it into two books."

The first, *The Guillotine Choice*, was released last week and, aside from being a novel that reveals the evils of colonialism, it also serves as a campaign to clear his father's name. "He was innocent, and I want to get the French people to reconsider," says Bashir. "But the other objective has been to rediscover him, and to say what I should have told him in the living years – to say how much I loved him."

**The Guillotine Choice by Michael Malone is published by Saraband, priced £8.99. Bashir Saoudi will launch the book at a special event at Heffers in Trinity Street, Cambridge, on April 10 at 6.30pm. Tickets are £6 (redeemable against the book on the night) from (01223) 463211.**

NO JOB TOO SMALL
ADVERTISE YOUR SERVICES WITH
CLASSIFIED
www.thisisads.co.uk

FREE
TO SELL ITEMS UNDER £100*
Your advert will appear in the newspaper and online.
BOOK NOW
ONLY BY VISITING
CLASSIFIED
www.thisisads.co.uk
*Excludes pets, motor vehicles and trade sales.

Sandringham Spring Craft & Food Fair
Friday, Saturday & Sunday
March 28th, 29th & 30th
• Artists, Designers & Craftsmen exhibiting, demonstrating & selling their crafts & skills.
• A varied selection of Clocks, Furniture, Woodturning, Pottery, Jewellery, Knitwear etc.
• Selection of Food and Drink
• Arena Attractions, Falconry, Ferret Racing, Owls
Adults: £6.50
O.A.P.'s: £6.00
Children: £2.00
OPEN 10.00am - 6.00pm DAILY
SANDRINGHAM ESTATE
Nr. Kings Lynn, PE35 6EN Signed off the A148 and A149
For more information contact Living Heritage:
www.craft-shows.co.uk - 01283 820548
email:info@livingheritage.fsnet.co.uk

REACHING PEOPLE IN YOUR AREA
ADVERTISE YOUR SERVICES WITH
CLASSIFIED
www.thisisads.co.uk

THERE'S ONLY ONE PLACE TO SELL YOUR SERVICES
CLASSIFIED
www.thisisads.co.uk

Newmarket Garden Machinery Services Ltd
G.M.S
Garden Machinery Specialists
HONDA
The Power of Dreams
Mountfield
LAWNFLITE
HAYTER
MAKERS OF THE FINEST MOWERS
Newmarket Garden Machinery Services Ltd (G.M.S)
Fordham Road, Newmarket, Suffolk, CB8 7AA
Tel: 01638 600202 www.ngms.co.uk
Fantastic Honda offers. Cash back on selected Tractors and Rotary's
©LW

# TNS is all set to spring into garden action

ADVERTISING FEATURE

AS spring gets going, our thoughts turn to our gardens. The long winter months have taken their toll; hedges need trimming, trees will need to be cut back, fences need repainting and patios need cleaning.

Thankfully, your local Thurlow Nunn Standen at Moulton Road, Kennett, can help you with all of these jobs.

Pressure washers can easily clean the patio and bring it back to life, chainsaws are on offer to help tackle those trees, and side by side with the chainsaws you will find all manner of garden equipment from Stihl – strimmers, hedgecutters and blowers.

In store you will find hammers and nails to tackle those DIY jobs, creosote and paint brushes to tidy up the fences and WD40, hinges and padlocks to sort out the garden shed.

Servicing of garden equipment can also be carried out, with free local collection and delivery, and great value for money deals. Call Simone on (01638) 750322 for more details and to book in your machine.

If 2013 saw the last year for your lawnmower, you can also find new walk behind mowers from Viking and Stiga in store, plus a range of ride on machines are available for home demonstrations. Call Matthew Bailey on 07771 396316 for more details of demonstration machines.

Whatever jobs you want to tackle, TNS will have the tools for you.

You can find your local Thurlow Nunn Standen at Moulton Road, Kennett, Newmarket. Or call (01638) 750322 if you have any questions.

THURLOW NUNN STANDEN: The wide range of equipment available at the Kennett site

Spring has Sprung!
We sell everything you need to get power outside including weatherproof sockets, switches, armoured cable and much, much more!
Newmarket Electrical Wholesale
Unit 6 Sam Alper Court, Depot Road, Newmarket
Telephone: 01638 560987
Email: sales@newelec.co.uk
Website: www.newelec.co.uk
©LW

FOR DRIVEWAYS, FARM ROADS, CAR PARKS ETC
GRAYS SURFACING
• Tarmacadam & Asphalt • Hot Tar & Chippings
• Hand & Machine Lay • Tar Spraying by Tanker
FREE QUOTES
ALL WORK GUARANTEED
ALSO CIVIL ENGINEERING
Office + After hours:
TEL: ELY 01353 721348
Mobile: 07860 232623
21 Broad Piece, Soham, Ely
©LW

OvenPad Cleaning Services
I will professionally & efficiently clean ovens, ranges, ceramic hobs, extractors, microwaves and BBQs.
A dirty job? Call me! ✓ Local
Please contact Paddy Kelly on
Tel: 01638 742703/ 07752 631343
Email: info@ovenpad.com
www.ovenpad.com
©LW

LODGE ROOFING Ltd
The Roofing Specialists
ALL ROOFING WORK UNDERTAKEN
FLAT ROOFING SPECIALISTS
14a Depot Road, Newmarket
Tel: 01638 561261
email: enqs@lodgeroofing.co.uk
www.lodgeroofing.co.uk
©LW

DOUG MISSON
HEATING & PLUMBING
• Central Heating Servicing & Maintenance
• Emergency Boiler Repairs & Upgrades
• Bathroom Suites & Showers
• Condensing boilers & heating controls
• Solar powered heating
• Boiler Servicing & Repair
• All aspects of plumbing work undertaken
• Electrical Repairs
Telephone 01638 665286
Crawford House, Wellington Street, Newmarket, Suffolk CB8 0HT
Email: email@dougmisson.co.uk
Website: www.dougmisson.co.uk
©LW

NEWMARKET PAINT COMPANY
Colour matching specialists
Everything you need to decorate your home
We also offer a full decorating service
NEWMARKET DECORATORS
• Time served tradesmen • Fully insured • All work guaranteed
TEL: 01638 660262
www.newpaint.co.uk
Unit 5, Studlands Business Centre, Newmarket, Suffolk CB8 7SS
©LW

TNS Thurlow Nunn Standen Ltd
"Leaders in every field"
www.tnsgroup.co.uk
£195
RRP £259.00
Save £64
VIKING by STIHL
Viking MB248 18" mower
ZV-6350 011 3405
Stihl MS181 16" chainsaw
Our price £255*
ZS-1139 200 0151
Save £67
Combined RRP £322.14* c/w FREE accessories*
01638 750322
Open Mon - Fri 8am- 5pm, Sat 8am- 12 noon. Easy parking.
Moulton Road, Kennett, Newmarket, Suffolk CB8 8QT
Prices are inclusive of VAT. Offer valid whilst stocks last.
* Accessories include a sharpening kit and spare chain.

MILL HOUSE
GARDENING COMPANY
Design & Planting
Est over 30 years
• General Maintenance
• Hard & Soft Landscaping
• Fencing Specialist
• Domestic & Commercial Work Undertaken
For A Consultation
Tel: 01353 669608
Mob: 07711 257045
Chippenham Road, Freckenham
Nr Newmarket IP28 8JA
©LW

What's on 22 | Films 22 | Puzzles 23 | Gardening 23 | Weekend TV 24

Leisure or events news? e-mail **lizzy.buchan@cambridge-news.co.uk** phone **01638 662581**

the GUIDE

# A life in books

As the countdown begins to this spring's *Cambridge News*-backed Cambridge Literary Festival, ELLA WALKER talks to Man Booker-long listed novelist Charlotte Mendelson

**CHARLOTTE Mendelson reads a lot; a ridiculous amount in fact.**

On her bedside table at the moment, for instance, is a stack of crime novels ("My indulgence! The gloomier the better"), *Middlemarch*, which she's planning to re-read ("I really, really love it"), and a pile of new proofs, because when she's not writing Man Booker-long listed novels, Mendelson is an executive editor at publishers Headline Review.

"It's very difficult," she laughs. "I've already got far more books than I'll have time to read in my life, and I can't stop buying them!"

Mendelson is gearing up to appear alongside Natasha Solomons, author of *Mr Rosenblum's List*, as part of the Cambridge Literary Festival's New Fiction strand, where she'll be discussing her fourth novel, *Almost English* – the one that caught the attention of the Man Booker judges.

With a froth of dark curly hair, she's got a touch of actress Rebecca Hall to her features and is awfully polite and very well spoken (that's growing up in Oxford for you – her father taught law at St John's and she studied at the university).

Regularly sputtering into laughter and trying to graciously shut me up when I tell her how impressive a read *Almost English* is, Mendelson was born in 1972 and blends London roots with mittel-European Jewry (her much-loved grandmother escaped Prague using false documents in 1939).

Now a mother of two, with her partner, fellow writer Joanna Briscoe, and a contributor to the likes of *The Guardian*, *TLS* and *The Independent on Sunday*, she's happier discussing her reading habits than whether her own writing merits the spotlight.

"I like books that make me laugh, but hardly any ever do, and it's very frustrating," she muses. "I love books about dysfunctional families, and I love crime. Basically, the thing I most want is to forget where I am, forget I'm on the bus: being captured by a book."

The self-confessed "enormous girly swot" considers an innate bookishness and geekiness responsible for her becoming an author – despite a careers questionnaire at school recommending her for road haulage...

Stories, she says, are "my passion. It's not the fact I wanted to be a writer, I thought, 'wouldn't it be amazing to be a writer?' But I could never be one." Fortunately, in her mid-20s and working in publishing, she 'forgot' to go to law school, found herself with her own office and "bit the bullet and tried". She started whizzing up paragraphs and plotlines on her lunch breaks, and the results have been quite wonderful.

Aside from *Almost English*, her 2001 debut, *Love in Idleness*, preceded *Daughters of Jerusalem*, which won a clutch of prizes and saw her shortlisted for the Sunday Times Young Writer of the Year Award, while 2007's *When We Were Bad* waltzed into the Orange Prize for Fiction shortlist.

When it comes to writing, she's very frank. "I go up to my desk with some coffee, and usually with an enormous pile of provisions and just try to keep my bottom on the seat until I've written," she explains. "But it's quite difficult not inventing very urgent tasks. There isn't a magic to it. It's about bums on seats and writing words really..."

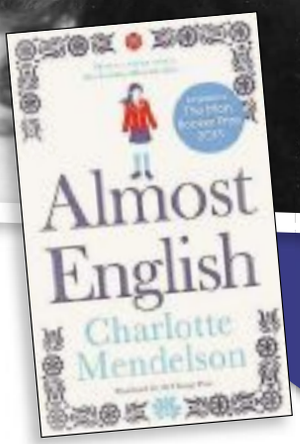


**Charlotte Mendelson, above, and Natasha Solomons, Cambridge Literary Festival, Divinity School Lecture Hall, Sunday, April 6 at 2.30pm. Tickets £8-£10 from (01223) 300085 / *adcticketing.com***

THERE'S ONLY ONE PLACE TO SELL YOUR

PAINTING SERVICES CLASSIFIED

Call 0844 4068 674

CAMBRIDGE MODEL RAILWAY EXHIBITION
Saturday, 29th March 2014
SAWSTON VILLAGE COLLEGE, NEW ROAD, SAWSTON, CAMBRIDGE, CB22 3BP
Sign posted from M11 Junction 10
10am - 4pm
(Last Admission 3:30 pm)
WORKING LAYOUTS, TRADE STANDS REFRESHMENTS, LARGE FREE CAR PARK
ADMISSION CHARGES
ADULTS £3.00, CONCESSIONS £2.00
ACCOMPANIED CHILDREN £1.50
Groups with 2 or more Children, 1 child FREE
www.cambridge31a-mrc.org.uk
©LW

JobsNOW
DON'T WAIT FOR YOUR PERFECT JOB
www.jobsnow.co.uk

Palomino
Self Contained Function Room
No Hire Charge
Ideal for Weddings, Birthdays, Children's Parties, Christenings, Gigs, funerals and any other special occasions.
Please contact 01638 663794
122 Valley Way, Newmarket, Suffolk
©LW

DIRTY OVEN?

ovenu oven valeting service

- Removal of all traces of grease, fat, carbon and other nasty built up layers from ovens, hobs, extractors and microwaves
- Specialists for Aga and Range cookers
- No **aerosoles, no** mess, no fuss

CALL MIKE FOR A QUOTE 01223 847455
www.ovenu.co.uk
©LW

JobsNOW

I Spring

Wimpole Estate
Lambing Time at Home Farm
22 March to 6 April
10.30am - 5pm
Call 01223 206000
www.nationaltrust.org.uk/wimpole
8 miles SW of Cambridge off A603
National Trust
Registered charity number 205846

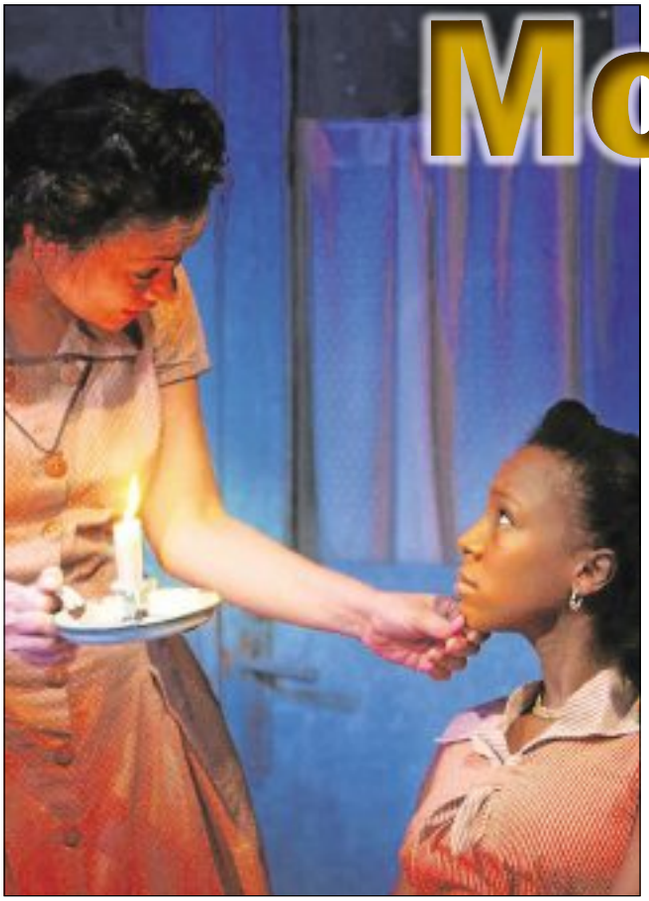

# Moon on a Rainbow Shawl

**WRITTEN by Errol John in 1957, *Moon on a Rainbow Shawl* had a rough start in the theatre world (its release kept on being shuffled, put back, forgotten), before it was revived in 2012 by the National Theatre and Talawa Theatre Company.**

Turns out it's meant to be quite something, hence why that original creative team have returned for the touring production.

Set in Port of Spain, Trinidad, it tells the tale of Ephraim, a trolleybus driver, who is desperate to break out and start a new life for himself in England, regardless of his rather charming girlfriend Rosa and the rolling life of calypso music and neighbourly love of home.

All this – his plans and his dreams – are interrupted by the troops returning from war.

Martina Laird (you'll probably recognise her as Comfort from *Casualty*), who grew up in Trinidad, leaving when she was 17 to go to school in Britain, is returning as Sophie, the harangued wife of dreamer Charlie (Jude Akuwudike), Ephraim's neighbours.

The Arts Theatre is going to be doused in Caribbean heat: expect sunshine, big dreams and tough decisions.

● *Moon on a Rainbow Shawl*, Cambridge Arts Theatre, until Saturday, March 22, at 7.45pm. Tickets £15-£27 from (01223) 503333 or *cambridgeartstheatre.purchase-tickets-online.co.uk*

## Circus of **Horrors**

**"LIKE The Rocky Horror Show on acid," said Amanda Holden.**

The only way to find out how accurate an interpretation that is, is seeing The Circus of Horrors yourself. The *Britain's Got Talent* finalists are rolling into town, minus a big top, to wow, awe and stun.

Their latest show, *London After Midnight* (based on a lost film of the same name) is, according to its performers, "a rock 'n' roller-coaster of a show that flies like a bat out of hell".

What sideshows and death-defying stunts should you expect? Well, there will be:

- sword swallowers
- daredevil balancing acts
- Herculean women hanging from their hair
- a demon dwarf strong man
- a pickled person
- astounding aerial acts
- twisted contortionists
- fire limbo-ing acrobats
- five murders (for dramatic effect, don't fret)
- the bubonic plague
- the Great Fire of London

No, this isn't your average plate-throwing circus that just clowns around. First formed at Glastonbury in 1995, this troupe of adrenalin junkies are set to make you gasp, whoop and shield your eyes in horror.

● Circus of Horrors, Cambridge Corn Exchange, Thursday, March 20, at 7.30pm. Tickets £18-£25 from (01223) 357851 or *cornex.co.uk*



# nowshowing

**CAMBRIDGE VUE**
**0871 224 0240**
**www.myvue.com**
Kids am: Moshi Monsters (U): Sat-Sun 10am
Kids am: Percy Jackson: Sea Of Monsters 3D (PG): Sat-Sun 10.30am
Seniors: The Railway Man (15): Tues 12noon
Non-Stop (12a, subtitles): Sun 1; Tues 6
Starred Up (18): Fri 1, 3.40, 6.10, 8.40, 11.20; Sat 3.40, 6.10, 8.40, 11.20; Sun 3.40, 6.10, 8.40; Mon 1, 3.40, 6.10, 8.40; Tues-Wed 1, 3.40, 6.10, 8.40, 11.20; Thu Mon 1, 3.40, 6.10, 8.40
A Long Way Down (15): Fri 12.30, 3, 5.20, 7.50, 10.15; Sat 12.40, 3, 5.20, 7.50; Sun 12.40, 3, 5.20, 7.50; Mon 12.30, 3, 5.20, 7.50; Tues 12.30, 3, 5.20, 7.50, 10.15; Wed 12.30, 3, 5.20, 7.50; Thu 12.30, 3, 5.20, 7.50
Chambaili (12a): Fri 5.30; Mon-Tues 5.30
Muppets Most Wanted (U): Sat 10am, 11.30am, 1.15, 2.30, 4.15, 5.30, 7, 8.20, 11; Sun 10am, 11.30am, 1.15, 2.30, 4.15, 5.30, 7, 8.20; Wed 12.30, 1.15, 4.15, 6.20, 7, 9.40
Captain America: The Winter Soldier 3D (12a): Tues 00.01 (late show); Wed 1.45, 5.10, 8.15, 11.30; Thu 1.45, 5.10, 6.20, 8.15
Captain America: The Winter Soldier 2D (12a): Wed 12.45, 4.10, 7.15, 9, 10.30; Thu 12.45, 4.10, 7.15, 9
Avengers Assemble 3d /Captain America: Winter Soldier 3d – Double Bill! (12a): Tues 9.10
The Railway Man (15): Tues 8.30
Need For Speed 3D (12a): Fri 1.50, 4.45, 8, 11; Mon 1.50, 4.45, 8; Tues 12.10, 3.10, 6.10; Need For Speed 2D (12a): Fri 2.50, 8.50; Sat-Sun 11.15am, 2.15, 5.50, 8.50; Sun 11.15am, 2.15, 5.50, 8.50; Mon-Tues 2.50, 8.50; Wed 2.50, 6.10, 9.10, 10.15; Thu 2.50, 6.10, 9.10
300: Rise Of An Empire 3D (15): Fri 4, 9, 11.30; Sat-Sun 9.40; Mon-Tues 4, 9
300: Rise Of An Empire 2D (15): Fri 6.30; Mon-Tues 6.30; Thu 5.10
The Grand Budapest Hotel (15): Fri-Sat 12.30, 3.10, 5.40, 8.10, 10.40; Sun-Mon 12.30, 3.10, 5.40, 8.10; Tues 12.30, 3.10, 5.40, 8.10, 10.40; Wed 3.30, 7.40; Thu 2.30, 5.30, 7.40
Ride Along (12a): Fri 12noon; Mon 12noon; Thu 12noon
The Stag (15): Fri-Sat 10.15; Tues 10.15
Non-Stop (12a): Fri 12noon, 6; Sat-Sun 1 (subtitled Sun), 6; Mon-Tues 12noon, 6 (subtitled Tues); Wed 12noon, 10.15; Thu 12noon
12 Years A Slave (15): Fri 2.30, 8.30; Sat-Sun 9; Mon 2.30, 8.30; Tues 2.30; Thu 11.50am, 8.30
Gravity 3D (12a): Fri 1.30; Mon-Tues 1.30
The Lego Movie 2D (U): Fri 12.15, 2.40, 5.10, 7.40; Sat-Sun 9.50am, 12.15, 2.40, 5.10, 7.40; Mon-Tues 12.15, 2.40, 5.10, 7.40; Wed-Thu 12.15, 2.40, 5.10
Mr. Peabody and Sherman 2D (U): Sat-Sun 10.40am, 3.30
Frozen 2D (PG): Sat-Sun 10.10am, 12.45

**CAMBRIDGE ARTS PICTUREHOUSE**
**0871 902 5720**
CFC Shortcuts: 60 Sec Fantasy/Horror Film [no cert]: Sat 10am
The Muppets [u]: Sat 10.30am, 11am
The Jungle Book [u]: Sun 1
The Gospel According to St Matthew (Re 2013) [pg]: Tues 2
Fantastic Mr Fox [pg]: Wed 9
The Double Preview plus Satellite Q&A with Richard Ayoade [15]: Thu 6.45

**CAMBRIDGE Cineworld**
**0871 200 2000**
See venue for details

**HUNTINGDON Cineworld**
**0871 200 2000**
See venue for details

**HAVERHILL Cineworld**
**0871 200 2000**
See venue for details

**SAFFRON SCREEN**
**01799 500238**
The Wolf Of Wall Street(18): Fri-Sun 7.45
Mr Peabody & Sherman (U): Sat 3
The Sleeping Beauty- Royal Ballet (no cert): Sun 2.45
Kiss The Water (PG): Mon 8

**ROYSTON PICTURE PALACE**
**www.roystonpicturepalace.org.uk**
Inside Llewyn Davis (15): Fri 7.30
The Wolf of Wall Street (18): Sat 7.30

**NEWMARKET STABLE**
**07756 853714**
**http://www.cinemaatnewmarket.org.uk**
About Time (12A): Sun-Mon 7.30

**ELY THE MALTINGS**
**(01353) 616991**
**www.themaltingsely.com**
Elton John Concert : The Million Dollar Piano (cert tbc): Sun 3
August Osage County (15): Sun 7.30

**HAVERHILL ARTS CENTRE**
**(01440) 714140**
12 Years A Slave (15): Tues-Wed 7.30
American Hustle (15): Thu 7.30

**BURY ST EDMUNDS**
**Cineworld**
See venue for details

**ABBEYGATE PICTUREHOUSE**
**Bury St Edmunds**
**08719025722**
The Grand Budapest Hotel (15): Fri 11.30am, 2.30, 5.30, 7.45; Sat 1.45, 4, 9; Sun 1, 3.30; Mon 2.15, 5.30, 7.45; Tues 12.45, 3.15, 5.45, 8.15; Wed at: 12.00, 2.30, 6.00, 8.30; Thurs at: 8.00
Yves Saint Laurent (15): Fri 11.30am, 2, 8.15; Sat 2.30, 3, 5.30; Sun 2.30, 6; Mon 1.45, 5.15, 8; Tues 12.30, 3, 5.15; Wed 11.30am, 2, 5.30; Thurs 2, 5.30
Her (15): Fri 5.15; Sat 8; Sun 5.30; Wed 8
Elton John: The Million Dollar Piano (cert tbc): Sat 6.30
Wake In Fright (18): Tues 8
The Jungle Book (U): Sun 12.30
Picturehouse Pythons, Kids Club: The Muppets (U): Sat 11am
Toddler Time: Poppy Cat (U): Tues 11.30am

# film of the week

**STARRED UP (18, 106 mins)**
**THE sins of a jailbird father are revisited upon an embittered son in David Mackenzie's gritty drama.**

Based on screenwriter Jonathan Asser's experiences as a prison therapist, *Starred Up* pulls few punches in its depiction of life behind bars, delivering a flurry of beatings as characters jostle for supremacy inside crumbling walls where everyone can hear you scream.

Squeamish audiences are sentenced to their worst nightmare: a journey into an unforgiving world where disputes are settled with a slash from a makeshift shank fashioned from a toothbrush and razor blade.

Prisoner officers are just almost as cold-blooded as the offenders in their care, meting out violence to keep troublesome inmates in line. If all else fails, ringleaders are strung up from the bars of cells – their deaths falsely attributed to suicide.

Belfast's disused Crumlin Road Gaol provides a suitably claustrophobic setting and Mackenzie's cameras explore every nook and cranny, capturing a vicious assault in the showers that leaves us wincing in horror.

At the centre of madness is 19-year-old repeat offender Eric (Jack O'Connell), who

swaggers into his first adult prison as if he owns the joint.

"Get your kit off – come out when you're ready," barks one of the guards, who conducts a humiliating body search.

Clothed in a regulation grey tracksuit, Eric is escorted to his cell where he expertly constructs then conceals a shank.

An altercation with prison guards leads to a spell in solitary confinement and Eric is ushered before lifer Spencer (Peter Ferdinando), who rules the roost.

"No more silliness. I want a nice quiet wing," Spencer tells Eric with an air of menace.

It transpires that Eric's father Neville (Ben Mendelsohn) is at the same facility and operates as one of Spencer's underlings. Their reunion after 14 miserable years of estrangement is far from happy.

While Eric exorcises ghosts of the past, the lad also attends anger management sessions led by a volunteer called Oliver (Rupert Friend), whose personal involvement with inmates is a source of frustration for sadistic Governor Hayes (Sam Spruell).

Punctuated by explosions of unsettling and graphic violence, *Starred Up* is reminiscent of Alan Clarke's seminal 1979 film *Scum*, which chronicled one young man's journey through the hell of a British borstal.

Mackenzie's film is almost as suffocating, anchored by a no-holds-barred performance from O'Connell that's a far cry from his formative years on ground-breaking Channel 4 teen drama *Skins*.

The 23-year-old Derbyshire actor electrifies every frame, offering glimpses of fear behind Eric's cocksure facade as he rages against an imperfect system.

Friend and Mendelsohn are compelling in support and Asser's script steadfastly refuses to polish any rough edges with pat sentimentality.

For these characters, the milk of human kindness is always sour and they have no choice but to swig and swallow.

# Garden gifts for mum

**STUCK on the usual 'flowers or chocolates' dilemma? Why not find some inspiration in the garden this Mother's Day, and treat the woman who knows you best to everything from decorative twine to wind chimes, seed collections or serious tools.**

Here's our round-up of some of the best mum-friendly gardening gifts.

**Under a fiver**

- If you're on a strict budget, what about some pretty candle holders? Bird tealight holders from Crocus (£4.99, *www.crocus.co.uk*) are unfussy, would suit a contemporary or traditional setting, come in two finishes – zinc-plated and white gloss powder-coated – and you can use them outside or indoors.
- If your mother doesn't want to be a slave to watering her pots, treat her to the new AquaDeco globe from Hozelock. A hand-made glass globe that acts as both a decorate and functional feature, you simply make a hole in the compost, fill the globe with water and place the neck of it into the soil. Through capillary action, the plant will absorb the quantity of water it needs. Available in six different colours and widely available from DIY stores, leading garden centres and specialist retailers, priced £4.99 or £12.99 for a pack of three.
- Colour-themed seeds presented in eye-catching cubes are the latest idea from Mr Fothergill's, reflecting the continuing demand from gardeners for mixed flowers. The cubes are available in four colours – Vibrant Red, Vibrant Yellow, Cool Blue and Cool White – and contain quick-to-flower hardy annual mixtures which will cover up to 10 sq m per cube and allow gardeners either to 'pick and mix' or colour-theme their beds, borders and containers. £2.95 each or £5 for two; visit *www.mr-fothergills.co.uk*

by Hannah Stephenson

**Under £15**

- For a gift that keeps on giving, buy a premium quality David Austin English Rose. Available in six colour options, the rose comes wrapped in a pretty box and is available from your local David Austin stockist or garden centre, priced £14.99 (*www.davidaustinroses.com*/01902 376300).
- If your mum likes a natural setting, check out Crocus's new cork fern pots, made from environmentally friendly cork bark. Once cork oak trees are about 25 years old, the old bark is stripped from their trunks, every nine years, and the trees continue to live and grow. The old bark is used to produce these flower pots (£14.99, *www.crocus.co.uk*), ideal for ferns and other native plants and for creating a woodland feel to the garden.
- A pretty addition to any patio table, or even to an indoor one, is this parasol tealight holder from Homebase (£9.99, *www.homebase.co.uk*), which has a contemporary and space-saving design along with citronella candles to help keep insects away.
- Attractive striped twine in a gift box makes a pleasant and pretty change from boring green gardening string. Each 200m spool, £5.95 or buy a boxed set of five 50m twines in a variety of colours for £38.95 (*www.burgonandball.co.uk*)

GIFT GUIDE: Main picture, loppers from Fiskars; above right, bird tealight holders from Crocus; right, the Wild Flower Seed Starter Pack from the Seed Pantry

**Under £20**

- Don't just give one present, give a whole box! The stylish Sussex trug gift set (£17.99, *www.crocus.co.uk*) is packed with gloves, garden twine, raffia and flower scissors, and should please any green-fingered enthusiast.
- For all your mum's bits and bobs, including labels, pencils, scissors and string, the gardener's gubbins tins come in deck egg, soft grey or galvanised. From the new collection of Sophie Conran tools and accessories for Burgon 7 Ball, £19.95, *www.burgonandball.com*.

**Over £20**

- Wildflowers are so popular at the moment, and a Wild Flower Seed Starter Pack from the Seed Pantry can help Mum on her way. The kit contains five different types of wild flower seeds – field poppies, yarrow, musk mallow, chamomile and wallflowers – which can be planted from March to July. The kit includes easy-to-follow illustrated instructions and a handy notes pencil, bio-degradable rice husk pots, coir seed trays, organic compost and an oak dibblet. Offered at the introductory price of £24.50 (until March 31) from *www.seedpantry.co.uk*.
- Good-quality tools will always be welcomed by the gardening enthusiast, and as spring is here and pruning needs to be done, what about a new set of loppers. The latest range from Fiskars are light, smooth and cut tough hedges like butter. For thicker cuts, go for Fiskars new SmartFit Telescopic lopper (£49.99, *www.fiskars.co.uk*/0115 9277 335), with excellent extension buttons on the handles to go to the length your require. With blades made from carbon steel, they're lightweight and sturdy and will make pruning a breeze.

## puzzles

## crossword

**ACROSS**

1. Lightning report? (4,5)
8. Self-esteem is something of a foregone conclusion (3)
9. Not the first set of pupils to be not the best (6,5)
11. Chief pigheadedly went first and fell headlong (7)
12. She needs some of their energy (5)
13. Deity had a session on a burial vessel (6)
15. Article inserted into one firearm to use on a lizard (6)
17. Europeans at the ends of the Earth? (5)
18. Giving a name to a profession? (7)
20. Ran election badly - bigotry shown (11)
22. No longer at home in the South (3)
23. Scattered and perished when charm intruded (9)

**DOWN**

2. The first wife just before the great day (3)
3. The last of the staff in a livery (5)
4. Agree to yield after account (6)
5. The title is 'The Way to Go' (7)
6. Recklessness in steep road (11)
7. It is designed to produce a return (9)
10. In which government and investors have interest? (7,4)
11. His trials will be above our heads (4,5)
14. See dirt put in another place (7)
16. In which musical exercises are given weighting? (6)
19. Big regal turn-out (5)
21. Signal to act in snooker drama? (3)

Last week's answers: Across: 1 Take charge; 7 Plain; 8 Remains; 10 Resisted; 11 Stir; 13 Tragic; 15 Source; 17 Ally; 18 Last post; 21 Present; 22 Andes; 23 Star player. Down: 1 Tears; 2 Kingship; 3 Carpet; 4 Aims; 5 Glitter; 6 Spirit lamp; 9 Screen test; 12 Contrary; 14 Ailment; 16 Pastel; 19 Order; 20 Near.

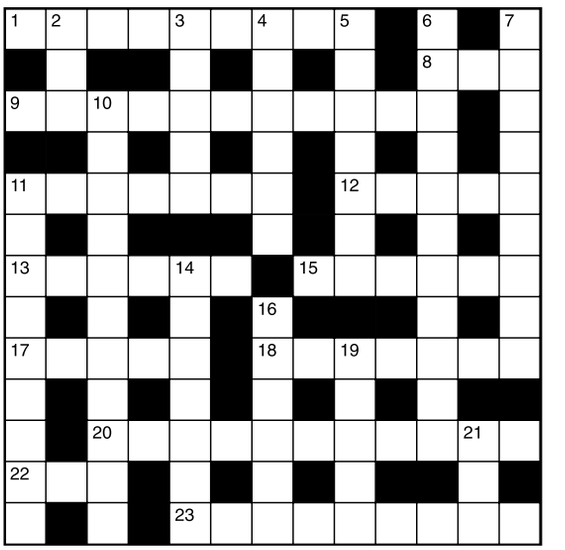

## sudoku

| | | | | | | | | |
|---|---|---|---|---|---|---|---|---|
| 9 | | | | | 2 | | | |
| 1 | | 4 | | 3 | | 5 | | |
| | 8 | 2 | 7 | 4 | | | 1 | 9 |
| | 2 | | | 5 | | | | |
| | | 3 | | 8 | | 6 | 5 | |
| | 5 | | | 6 | | | 3 | |
| 4 | | | | 9 | 1 | 8 | 7 | |
| | | 8 | | 7 | | 4 | | |
| | 9 | | | | | | 6 | 5 |

Last week's answer:

| | | | | | | | | |
|---|---|---|---|---|---|---|---|---|
| 6 | 1 | 3 | 5 | 4 | 9 | 2 | 8 | 7 |
| 4 | 9 | 8 | 6 | 7 | 2 | 3 | 1 | 5 |
| 7 | 2 | 5 | 3 | 1 | 8 | 9 | 6 | 4 |
| 2 | 5 | 4 | 7 | 3 | 6 | 1 | 9 | 8 |
| 1 | 6 | 7 | 8 | 9 | 5 | 4 | 2 | 3 |
| 8 | 3 | 9 | 4 | 2 | 1 | 5 | 7 | 6 |
| 9 | 8 | 6 | 1 | 5 | 4 | 7 | 3 | 2 |
| 3 | 4 | 1 | 2 | 6 | 7 | 8 | 5 | 9 |
| 5 | 7 | 2 | 9 | 8 | 3 | 6 | 4 | 1 |

## niner

Each number from 1 to 9 represents a different letter. Solve the clues and insert the letters in the appropriate squares to discover a word which uses all nine letters

| 1 | 2 | 3 | 4 | 5 | 6 | 7 | 8 | 9 |
|---|---|---|---|---|---|---|---|---|
| | | | | | | | | |

**The clues**

| | |
|---|---|
| 861 | gives meat |
| 789949 | gives dairy produce |
| 45235 | gives beer |

Last week's answer:
SPADEWORK

FOUND THEM, LOVED THEM,
BOUGHT THEM!

FREE* to sell your items in
CLASSIFIED
ONLY BY VISITING
www.thisisads.co.uk
*Items under £100. Excludes pets, motor vehicles and trade sales.

CLASSIFIED
Visit www.thisisads.co.uk
or call 0844 4068 674

Ignored
by your GP
or hospital?

Have you suffered due to any of the following:
- Failure to diagnose
- Failed sterilisation
- Prescription error
- Missed fractures
- Surgery disaster
- Dental mistakes

We specialise in fighting your claim for your rightful compensation in the event of injury from medical and dental negligence.

*You need a specialist law firm on your side for maximum compensation.*

*Call for a friendly chat to see if we can help.*

Rapid™
SOLICITORS
An ISO 9001 Quality Assured Firm

0845 225 0729
www.rapidsolicitors.co.uk
Free home visits • Lines open 24/7 • Rapid Response Solicitors Limited

# the GUIDE weekend television

## SATURDAY

### BBC1

**6.00am Breakfast. 10.00 Saturday Kitchen Live. 11.30 James Martin: Home Comforts. 12.00pm Football Focus. 12.45 Saturday Sportsday. 1.00 BBC News;** Regional News; Weather. **1.15 Bargain Hunt. 1.45 Escape to the Country. 2.45 Davina: Beyond Breaking Point. 3.45 Reflex. 4.30 Final Score. 5.10 BBC News;** Regional News; Weather. **5.25 Sport Relief: The Best Bits.**

**6.45 The Voice UK.**

**8.40 The National Lottery Live.** Kate Garraway reveals the results of the Lotto and the Thunderball, with music by Little Mix.

**8.50 The Voice UK Results.** Emma Willis and Marvin Humes present as Kylie Minogue, Tom Jones, Will.i.am and Ricky Wilson lose one act each, leaving them with just two for next week's semi-final.

**9.25 Casualty.** Ethan's conscience is tested when a pair of environmental activists ask him to hide their secrets, while Rita and Zoe help a prisoner repair his relationship with his mother.

**10.15 BBC News;** Weather.

**10.30 Match of the Day.** Including Chelsea v Arsenal; National Lottery Update.

**12.05am The Football League Show. 1.25 Weatherview. 1.30 BBC News.**

### BBC2

**6.00am This Is BBC2. 6.15 Tom Kerridge's Proper Pub Food. 6.45 Sport Relief's Top Dog. 9.15 Life on Earth. 10.10 The Nature of Britain. 11.00 Fred Dibnah's Made in Britain. 11.30 Great British Railway Journeys. 12.00pm James Martin: Home Comforts. 12.30 Mary Berry Cooks. 1.00 Nigel Slater's Simple Suppers. 1.05 Gregory Peck: Talking Pictures. 1.35 FILM: Spellbound (1945).** Alfred Hitchcock's thriller, starring Gregory Peck. **3.25 Ingrid Bergman: Talking Pictures. 4.00 FILM: Notorious (1946).** Alfred Hitchcock's thriller, starring Cary Grant. **5.40 Flog It! Trade Secrets.**

**6.40 Don't Panic! The Dad's Army Story.**

**7.30 Dad's Army.**

**8.00 The Perfect Morecambe & Wise.** Glenda Jackson dons a ballgown to bring a touch of class to proceedings.

**8.30 The Plantagenets.** The story of England's longest-ruling royal dynasty.

**9.30 QI XL.**

**10.15 Stewart Lee's Comedy Vehicle.**

**10.45 Glasgow: Big Night Out.**

**11.45 FILM: Savage Grace (2007).** Fact-based drama, starring Julianne Moore.

**1.15am FILM: The Secret in Their Eyes (2009).** Argentinean drama, starring Ricardo Darin. **3.15 This Is BBC2.**

### ITV

**6.00am CITV. 9.25 ITV News. 9.30 Dinner Date. 10.25 Murder, She Wrote. 11.20 ITV News and Weather;** Weather. **11.30 The Crocodile Hunter Diaries. 12.00pm The Chase. 1.00 The Unforgettable Noele Gordon. 1.30 Midsomer Murders. 3.30 FILM: Kindergarten Cop (1990).** Comedy, starring Arnold Schwarzenegger. **5.35 ITV News Anglia;** Weather. **5.45 ITV News and Weather.**

**6.00 You've Been Framed! A-Z of Animals.**

**7.00 Ant & Dec's Saturday Night Takeaway.** The duo welcome presenter Christine Bleakley, and are assisted in their duties by guest announcers the Muppets.

**8.25 The Cube.** A personal trainer tackles a series of tough challenges, from agility tests to skills trials, aiming to win a jackpot of £250,000.

**9.25 The Americans.** Elizabeth receives a distress signal. Starring Matthew Rhys and Keri Russell.

**10.20 ITV News and Weather;** Weather.

**10.35 FILM: Bridget Jones: The Edge of Reason (2004).** Romantic comedy sequel, with Renee Zellweger and Colin Firth.

**12.35am Jackpot247. 3.00 In Plain Sight. 3.40 ITV Nightscreen.**

### CHANNEL 4

**6.00am Close. 6.10 The Hoobs. 7.00 Trans World Sport. 8.00 The Morning Line. 9.00 Everybody Loves Raymond. 9.25 Frasier. 9.55 The Big Bang Theory. 10.45 How I Met Your Mother. 11.45 The Simpsons. 12.40pm Undercover Boss USA. 1.40 Channel 4 Racing.** Live coverage from Newbury, Lingfield Park and Kelso. **4.10 Come Dine with Me.**

**6.45 Channel 4 News.**

**7.05 Marvel's Agents of SHIELD.** Students at SHIELD's academy of science and technology are attacked.

**8.00 Hostages.** Duncan locks the Sanders family in a room for the day while he and his team head to New York to eliminate the snipers targeting President Kincaid. Starring Toni Collette.

**9.00 FILM: Rush Hour 3 (2007).** An assassination attempt sets mismatched detectives Lee and Carter off on a mission to take on Triad gangs in Paris. Action comedy sequel, starring Jackie Chan.

**10.40 FILM: Daredevil (2003).** Comic-book adventure, starring Ben Affleck.

**12.40am FILM: Election (1999).** Satirical comedy, starring Matthew Broderick and Reese Witherspoon. **2.25 The Good Wife. 3.15 Hollyoaks. 5.15 Deal or No Deal.**

### CHANNEL 5

**6.00am Milkshake! 10.00 The Dog Rescuers. 10.30 It Takes a Thief to Catch a Thief. 11.30 Police Interceptors. 12.30pm Ice Road Truckers.** Porkchop is given his first solo run of the season. **1.30 FILM: The Bridge at Remagen (1969).** Second World War adventure, starring George Segal. **3.45 FILM: Stone Cold (2005).** Detective drama, starring Tom Selleck. **5.30 FILM: Columbo: Old Fashioned Murder (1976).** Crime drama, with Peter Falk.

**6.50 Longmire.**

**7.40 NCIS.** A blind man unwittingly photographs evidence of a murder, leading Jethro and the team to the corpse of a petty officer who was stabbed with a knife left at the scene.

**9.25 5 News Weekend.**

**9.30 Live International Boxing.** Danny McIntosh v Travis Dickinson and Matty Clarkson v Lee Duncan.

**10.45 Live International Boxing.** Kid Galahad v Sergio Prado. Coverage of the European Super Bantamweight title bout from Ponds Forge in Sheffield.

**12.00am SuperCasino. 3.10 The Drive-By Slayers: Born to Kill? 4.00 Wildlife SOS. 4.25 Make It Big. 4.50 The Funky Valley Show. 5.00 Angels of Jarm. 5.10 Hana's Helpline. 5.20 Angels of Jarm. 5.30 The Funky Valley Show. 5.40 Hana's Helpline.**

The Voice UK, Saturday, BBC1, 6.45pm

The Americans, Saturday, ITV, 9.25pm

The Great Escape: Revealed, Sunday, Channel 5, 10pm

Lambing Live: Farming Families, Sunday, BBC2, 8pm

## SUNDAY

### BBC1

**6.00am Breakfast. 7.25 Match of the Day. 9.00 The Andrew Marr Show. 10.00 The Big Questions. 11.00 Sunday Politics. 12.15pm MOTD2 Extra. 1.00 BBC News;** Weather. **1.15 The Sport Relief Games Show. 3.15 Alex Against the Rock. 3.45 Deadly on a Mission: Pole to Pole. 4.15 Escape to the Country. 4.45 Songs of Praise. 5.20 Pointless Celebrities.**

**6.05 Blandings.**

**6.35 BBC News;** Regional News; Weather.

**7.00 Countryfile.** Ellie Harrison heads to the beaches of Norfolk, which suffered its biggest storm surge in 60 years in December. She also drops in at the RSPB's reserve in Snettisham.

**8.00 Antiques Roadshow.** Fiona Bruce and the team visit Exeter Cathedral.

**9.00 The Musketeers.** An attempt on the queen's life forces her and the Musketeers to take refuge in a convent.

**10.00 BBC News;** Regional News; Weather.

**10.25 Match of the Day 2.** Tottenham Hotspur v Southampton and Aston Villa v Stoke City.

**11.25 FILM: Butterfly on a Wheel (2007).** Thriller, starring Pierce Brosnan.

**12.55am Weatherview. 1.00 BBC News.**

### BBC2

**6.00am FILM: Angels One Five (1953).** Second World War adventure, starring Jack Hawkins. **7.35 Mountain. 8.35 Countryfile.** Weather for the Week Ahead. **9.30 Gardeners' World. 10.00 Saturday Kitchen Best Bites. 11.30 James Martin: Home Comforts. 12.15pm Michel Roux's Service. 2.15 Ex-S. 2.45 FILM: I Know Where I'm Going! (1945).** Romantic drama, starring Wendy Hiller and Roger Livesey. **4.15 Flog It! 5.00 Collectaholics.**

**6.00 The Hairy Bikers: Restoration Road Trip.**

**7.00 Wild Burma: Nature's Lost Kingdom.** The team splits up to search for tigers. Last in the series.

**8.00 Lambing Live: Farming Families.** New series. Kate Humble and Adam Henson revisit people featured in previous series.

**9.00 Louis Theroux's LA Stories.** New series. Different aspects of Los Angeles, beginning with the city's neglected and feral dogs.

**10.00 Mock the Week Looks Back at Royals.**

**10.30 Line of Duty.**

**11.30 FILM: London River (2009).** Drama, starring Brenda Blethyn.

**12.55am Sign Zone: Countryfile. 1.50 Sign Zone: Holby City. 2.50 Sign Zone: Silk. 3.50 This Is BBC2.**

### ITV

**6.00am CITV. 9.25 ITV News. 9.30 Murder, She Wrote. 10.30 Dickinson's Real Deal. 11.25 ITV News and Weather;** Weather. **11.35 The Unforgettable Dudley Moore. 12.05pm Agatha Christie's Marple. 2.00 The Crocodile Hunter Diaries. 2.25 All Star Family Fortunes. 3.10 River Monsters. 4.15 FILM: The Spy Who Loved Me (1977).** James Bond spy adventure, starring Roger Moore.

**6.35 ITV News Anglia;** Weather.

**6.45 ITV News and Weather.**

**7.00 Catchphrase.** Stephen Mulhern hosts the game show in which three contestants guess the familiar phrases hidden in animated clues, before one of them plays to win £50,000.

**8.00 Harry's South Pole Heroes.** Part two of two. Prince Harry embarks on his expedition to the South Pole.

**9.00 Mr Selfridge.** Harry is desperate to clear his name. Last in the series.

**10.00 ITV News at Ten and Weather;** Weather.

**10.15 You Saw Them Here First.** With Patsy Kensit, Mark Benton, David Threlfall, Tony Robinson and Kimberley Walsh.

**11.15 Premiership Rugby Union. 12.15am The Store. 2.15 The Jeremy Kyle Show USA. 3.45 ITV Nightscreen. 5.05 The Jeremy Kyle Show.**

### CHANNEL 4

**6.10am The Hoobs. 7.00 Freesports on 4. 7.30 Challenge Wanaka Triathlon. 8.00 Everybody Loves Raymond. 8.30 Frasier. 9.30 Sunday Brunch. 12.35pm Secret Eaters. 1.35 The Big Bang Theory. 2.35 How I Met Your Mother. 3.35 The Simpsons. 4.35 Deal or No Deal. 5.40 Channel 4 News.**

**6.10 FILM: Rio (2011).** Premiere. Animated comedy, with the voice of Jesse Eisenberg.

**8.00 The Million Pound Necklace: Inside Boodles.** Documentary following exclusive jewellers Boodles, as they launch their most expensive collection yet, created from a set of rare Colombian emeralds.

**9.00 FILM: The Tourist (2010).** A woman tries to trick the police into thinking a tourist is her criminal lover with his appearance surgically changed. Romantic thriller, with Johnny Depp and Angelina Jolie.

**10.55 FILM: Dogma (1999).** A lapsed Catholic must stop two fallen angels returning to Heaven or it will mean the end of the world. Comedy fantasy, starring Matt Damon.

**1.20am The Good Wife. 2.05 The Hotel. 3.00 Secret Removers. 4.00 SuperScrimpers. 4.55 Deal or No Deal. 5.50 River Cottage Bites.**

### CHANNEL 5

**6.00am Milkshake! 10.00 Power Rangers Super Samurai. 10.35 Access. 10.50 FILM: Arthur and the Invisibles (2006).** Adventure, starring Freddie Highmore. **12.30pm FILM: Hoodwinked (2005).** Animated comedy, with the voice of Anne Hathaway. **2.05 FILM: Zoom (2006).** Comedy adventure, starring Tim Allen. **3.50 FILM: The Witches (1990).** Children's fantasy, starring Anjelica Huston. **5.35 5 News Weekend. 5.40 FILM: The Great Escape (1963).** Drama, starring Steve McQueen.

**9.00 The First Great Escape.** Documentary examining an escape by British officers from the Holzminden PoW camp in July 1918 that inspired the famous breakout from Stalag Luft III in March 1944.

**10.00 The Great Escape: Revealed.** The true story of the famous PoW breakout.

**11.00 FILM: A Bridge Too Far (1977).** Fact-based drama recreating a Second World War campaign to capture a series of strategically important bridges. Starring Dirk Bogarde.

**2.25am SuperCasino. 3.10 Dangerous Drivers' School. 4.00 Wildlife SOS. 4.20 Make It Big. 4.50 The Funky Valley Show. 5.00 Angels of Jarm. 5.10 Hana's Helpline. 5.20 Angels of Jarm. 5.30 The Funky Valley Show. 5.40 Hana's Helpline.**

www.newmarket-news.co.uk/property

Newmarket News

# PROPERTY NEWS

March 19, 2014

## The area's number one for property for sale and to rent

# 18th century home

## Wickhambrook: £495,000

HOMELEIGH House in Thorns Corner, is a spacious, detached, 18th century five bedroom home, on the market for £495,000. It has updated, extended accommodation that includes a drawing room, dining room and snug, a triple aspect kitchen/breakfast room, a utility room and downstairs cloakroom. On the first floor the master bedroom has an en suite shower room, and another shower room adjoins bedrooms two and three. There are two more bedrooms, one with ornate fireplace and brick chimney breast. Outside is a double garage, and gardens surround the property, with lawned areas to the front and side, and dining areas in the rear garden, as well as mature beds and borders and well-stocked vegetable beds. Call David Burr on (01638) 669035.

**01638 663228** **cheffins.co.uk** UNRIVALLED COVERAGE AROUND NEWMARKET

Newmarket £169,000

A modern 2 bedroom terraced property standing in an established development North of the town centre. The accomodation includes a fitted kitchen/dining room, 2 double bedrooms and a modern fitted bathroom. Further features are an enclosed rear garden and 2 off road parking spaces. EPC:C.

Newmarket £250,000

A beautifully presented 3 bedroom detached house standing in a sought after location about half a mile north of the town centre. The property has the advantage of a separate dining room, ensuite shower room, enclosed rear garden and garage. No Chain. EPC: D.

Ousden £375,000

A grade II listed detached cottage standing in an idyllic location within this sought after village. The accommodation boasts a wealth of original features including 2 inglenook fireplaces and exposed timbers. The property has the advantage of large secluded gardens and parking for several vehicles.

Newmarket £300,000

A 3 storey town house forming part of a sought after gated complex. The impressive accommodation includes a cloakroom, kitchen / breakfast room , 2 reception rooms and a master bedroom with en-suite shower room. The property also has the advantage of an enclosed rear garden and car port. EPC: B.

Newmarket £450,000

An individual 4 bedroom detached house attractively situated in a highly regarded non-estate location on the South side of town. The property stands in established part walled gardens with private access off Falmouth Avenue and benefits include 4 bedrooms with 1 en-suite and 3 reception rooms. EPC: E.

Wickhambrook £185,000

A charming 2 / 3 bedroom period cottage with the benefit of far reaching views over open countryside. The accommodation includes 2 reception rooms, a conservatory and a kitchen / breakfast room. Early viewing recommended. EPC: F.

Cavenham £369,950

An individual 4 bedroom detached house standing in the centre of this sought after village. The impressive accommodation includes a sitting room with inglenook fireplace, large open plan kitchen / dining room, a separate utility room, cloakroom and master bedroom with en-suite shower room. NO CHAIN. EPC: C.

Ashley £245,000

An individual 3 bedroom semi-detached property attractively situated in a private courtyard located close to the centre of the village. The property is offered with no chain and features a modern fitted kitchen/ dining room, a sitting room with an open fireplace and a 1st floor bathroom. VIEWING ESSENTIAL. EPC: C.

Woodditton £395,000

A newly renovated 4 bedroom detached bungalow standing in a superb position with views over stud paddocks. The impressive accommodation includes a stunning open plan sitting / dining kitchen area with a magnificent vaulted ceiling, a master bedroom with en-suite steam shower. NO CHAIN. EPC: E.

RICS NAEA ARLA

CAMBRIDGE ELY HAVERHILL **NEWMARKET** SAFFRON WALDEN ST IVES LONDON

Cheffins

Newmarket £415,000

Bay Tree House is a beautifully presented 3 bedroom detached period property standing in an elevated plot on the favoured South side of town. EPC: C.

Upend Guide Price £425,000

A 3 bedroom detached period cottage requiring renovation and situated in a delightful hamlet surrounded by paddocks and open countryside. EPC: G

Newmarket £445,000

A superbly presented modern 4 bedroom detached house standing in a highly regarded town location with views towards Newmarket racecourse. EPC: E.

Carlton £785,000

A compact Stud in a rural location with residential and equestrian facilities and delightful views across the Suffolk countryside. EPC: E.

Passionate about property since 1825 **cheffins.co.uk**

pocock&shaw

**Residential Sales, Lettings & Management**

T 01638 668284
E newmarket@pocock.co.uk

Newmarket £152,500

A charming 2 bedroom period cottage set within a popular location north of the town centre enjoying features such as a wood burning stove in the sitting room and a 60ft enclosed garden backing onto allotments.

An excellent first time buy or Investment purchase.

EPC: D

Newmarket £199,950

Enjoying an attractive outlook to the rear over playing fields a particularly spacious & extended 4/5 bedroom family house offering well presented accommodation & set within this established and popular development positioned just to the north of the town centre.

Hall, sitting room, open plan kitchen/dining/living room, cloakroom, family room/bedroom 5, 4 first floor bedrooms, refitted bathroom, useful loft space & enclosed garden.

Newmarket £229,950

An attractive and extended detached 2 bedroom bungalow situated in a sought after cul de sac to the north of Newmarket town.

This delightful bungalow enjoys a large conservatory overlooking a beautiful landscaped garden. Early viewing highly recommended to avoid disappointment.

EPC: To be confirmed

Red Lodge £125,000

A 2 bedroom starter home enjoying an excellent location in this ever popular and expanding village between Newmarket and Bury St Edmunds. EPC: To be confirmed.

Newmarket £155,000

A very smart ground floor 2 bedroom apartment set within an exclusive development close to the famous Newmarket Gallops. EPC: D

Gazeley £369,950

Whitehaven is a charming & deceptively spacious 4 bedroom detached bungalow, occupying a good sized plot with beautiful & mature, well stocked gardens. EPC: D

Newmarket £62,500 50% Share

A smart shared ownership 2nd floor apartment offering spacious & light 2 bedroom accommodation & situated just to the north on Newmarket town. EPC: TBC

Newmarket £175,000

**Similar properties urgently required to meet high buyer demand.**

Burwell £72,500

A first floor retirement apartment overlooking the attractive communal gardens & providing very spacious accommodation within this exclusive development. EPC: B

Red Lodge £139,950

A 2 bedroom semi detached bungalow with a kitchen, sitting room, bathroom, enclosed rear garden, driveway providing off road parking for 2 cars. EPC: TBC

Exning £132,500

**Similar properties urgently required to meet high buyer demand.**

**pocock.co.uk** rightmove.co.uk The UK's number one property website PrimeLocation.com Zoopla.co.uk

Newmarket Office: 2 Wellington Street, Newmarket CB8 0HT
T 01638 668284 | E newmarket@pocock.co.uk
Also at Cambridge and Ely

# Residential Sales, Lettings, Management and Buy to Let Investment

## Cambridge £2,350 pcm*

A stunning penthouse 3 bedroom apartment providing contemporary accommodation over two floors and a large roof terrace with outstanding views of the river Cam and Cambridge.

Sitting/dining room leading to a terrace, luxury fitted kitchen/breakfast room opening to a small terrace, study, magnificent master bedroom with views of the river Cam. EPC: B

## Newmarket £595 pcm*

A rather unusual 1 bedroom single storey period residence benefiting from off road parking large bedroom, living room, kitchen & bathroom. EPC: D

## Newmarket £695 pcm*

A 2 bedroom, ground floor apartment located South of Newmarket Town Centre. Hall, 2 double bedrooms, bathroom, kitchen/sitting room & off road parking. EPC: D

## Newmarket £625 pcm*

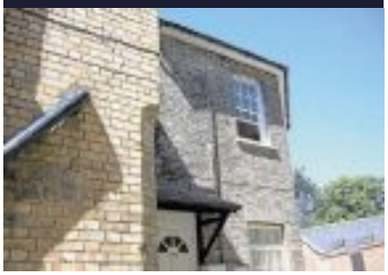

A spacious first floor flat located off Newmarket High Street. Accommodation comprises of; 2 double bedrooms, ensuite bathroom, sitting room & kitchen EPC: E

## Newmarket £675 pcm*

A wonderfully spacious 2 bedroom modern house set within a popular cul de sac location north of the town centre. Unfurnished. EPC: To be confirmed

## Red Lodge £1,150 pcm*

A very stylish modern town house attractively situated within a popular development.

Entrance hall, cloakroom, superb 20' 15' open plan kitchen/dining/living room with built in appliances, sitting room, 3 double bedrooms all with built in wardrobes, en suite to master bedroom, family bathroom, enclosed garden, garage & parking. EPC: B

With a rich heritage in selling and managing residential property, Pocock & Shaw is a forward thinking company with traditional values.

If you are thinking of Selling or Letting call NOW for a FREE Market Appraisal!

Cambridge T 01223 322552

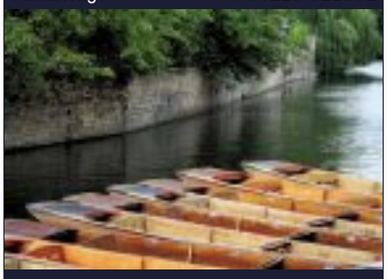

Newmarket T 01638 668284

Ely T 01353 668091

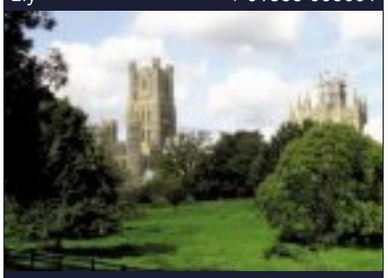

**pocock.co.uk**

***Administration Fees Apply, see website or call in for more details.**

Newmarket Office: 2 Wellington Street, Newmarket CB8 0HT
T 01638 668284 | E newmarket@pocock.co.uk
Also at Cambridge and Ely

DAVID BURR

## FRECKENHAM

*Newmarket 8 miles - Cambridge 20 miles*

A substantial detached Grade II Listed country residence in a village location. Drawing room, sitting room, dining room, orangery, library, study, kitchen, scullery, garden lobby, school house, cellar, 5 bedrooms (1 en suite). "In and Out driveway", courtyard orchard and gardens.

**In all about 0.6 of an acre.**

**Guide £825,000**

## DALHAM

*Newmarket 5 miles - Cambridge 21 miles*

A stunning 3 bedroom detached property in a sought after location. 2 reception rooms, kitchen/breakfast room, utility, study, bathroom, 3 bedrooms, (2 en suite). Outbuildings, double garage and gardens.

EPC Rating: D

**Guide £445,000**

## WICKHAMBROOK

*Newmarket 9 miles - Bury St Edmunds 10 miles*

An attractive 18th Century property. Extended and updated in recent years. Drawing room, dining room, snug, utility, cloakroom, kitchen/breakfast room, 5 bedrooms (1 en suite), shower room, bathroom. Double garage and gardens.

EPC Rating: D

**Guide £495,000**

## CHEVELEY

*Newmarket 3 miles - Bury St Edmunds 15 miles*

A spacious and stylish 2259 sq ft property set within stunning gardens. 2 reception rooms, dining room, garden room, kitchen/breakfast room, study, cloakroom, 5 bedrooms (1 en suite), 2 bathrooms. Double garage and gardens.

EPC Rating: D

**Guide £529,000**

## CHEVINGTON

*Newmarket 10.5 miles - Bury St Edmunds 7 miles*

A spacious and modern detached home finished to a high standard. Sitting room, garden room, dining room, kitchen, utility, boot room, study, 4 bedrooms (1 en suite), bathroom. Double garage and gardens.

EPC Rating: D

**Guide £450,000**

rightmove.co.uk

***www.davidburr.co.uk - Newmarket (01638) 669035***

**CASTLE HEDINGHAM ◆ CLARE ◆ LEAVENHEATH ◆ LONG MELFORD ◆ NEWMARKET ◆ BURY ST EDMUNDS ◆ WOOLPIT ◆ LONDON SW1**

DAVID BURR

## HUNDON

*Newmarket 13.5 miles - Cambridge 24 miles*

A substantial 2708 sq ft detached period style property. 3 reception rooms, snug/study, kitchen/breakfast room, utility/boot/tack room, 5 bedrooms (1 en suite), 2 bathrooms. Double garage, various paddocks, menage, stable block and swimming pool.

**In all about 4 acres.**

EPC Rating: D

**Guide £925,000**

## KENTFORD

*Newmarket 6 miles - Bury St Edmunds 10.5 miles*

A substantial 3229 sq ft property enjoying countryside views. 4 reception rooms, kitchen, breakfast room, 4 bedrooms (4 en suite). 6 garages and a detached outbuilding offering potential for conversion STP.

**In all about 0.95 of an acre.**

EPC Rating: E

**Guide £600,000**

## NEWMARKET

*Cambridge 13 miles - Bury St Edmunds 15 miles*

A contemporary 2248 sq ft detached property close to the town amenities. Sitting room, kitchen/family room, dining room, utility, study, library, cloakroom, 4 bedrooms (2 en suite). Double garage with games room over and gardens.

**In all about 0.41 of an acre.**

EPC Rating: C

**Guide £700,000**

## CHEVELEY

*Newmarket 4 miles - Cambridge 17 miles*

A substantial 1819 sq ft detached property close to local amenities. Sitting room, dining room, kitchen/breakfast room, utility, study, 2 bathrooms, 4 bedrooms (1 en suite). Garage and garden.

EPC Rating: D

**Guide £435,000**

## NEWMARKET

*Bury St Edmunds 12 miles - Cambridge 13 miles*

An exclusive development overlooking The Warren Hill Training Gallops and close to the town amenities. Sitting /dining room, kitchen, 2 bedrooms (1 en suite) and shower room. Two allocated parking spaces and bike store.

EPC Rating: C

**Guide £340,000**

rightmove.co.uk

***www.davidburr.co.uk - Newmarket (01638) 669035***

**CASTLE HEDINGHAM ◆ CLARE ◆ LEAVENHEATH ◆ LONG MELFORD ◆ NEWMARKET ◆ BURY ST EDMUNDS ◆ WOOLPIT ◆ LONDON SW1**

Lemontree Properties LemontreeLet

# landlords

we will nurture your investment so you can watch it bloom

lemontree properties

**a fresh approach to letting**

- top ESTAS letting agent in the area
- no unexpected fees
- trustworthy and reliable
- dedicated 24/7 maintenance team

01638 661375

lemontreeproperties.co.uk

Jackson-Stops & Staff

# jackson-stops.co.uk

## NEWMARKET

**A landmark Victorian former trainer s residence with extensive mature gardens, swimming pool and planning permission for a single storey dwelling.**
Reception Hall • Cloakroom • 3 Reception Rooms • Kitchen/Breakfast Room • Study • Utility Room • Extensive Cellars • Landing • 7 Bedrooms • 4 Bath/Shower rooms (2 En-Suite) • Annexe Potential • Driveway and Parking • Outdoor Heated Swimming Pool • Former Tennis Court with Planning Permission for a Dwelling • Extensive Mature Grounds • In all about 1.4 acres (sts) with around 6000 sq ft of accommodation.

**Guide Price £1,175,000** 55744

## WORLINGTON

**A substantial and beautifully presented Grade II Listed village house with formal landscaped gardens.**
Reception Hall • Drawing Room • Dining Room • Sitting Room • Kitchen/Breakfast Room • Garden Room • Utility Room • Cloakroom • 2 Cellars • 4 First Floor Bedrooms (all en-suite) • Further Bathroom • 2 Second Floor Bedrooms • Dressing Room • Family Bathroom and Cinema Room. Driveway and Parking • Garage • Landscaped Gardens • Dog Run and Kennel.

**Guide Price £1,125,000** 55651

**Newmarket 01638 662231**

newmarket@jackson-stops.co.uk

Local & National reach through a network of London & Regional offices

People Property Places

Jackson-Stops & Staff

# jackson-stops.co.uk

## NEWMARKET

**A beautifully presented first floor apartment situated in this highly regarded development backing onto Warren Hill Training Grounds with a balcony enjoying views over the communal grounds.**
Communal Entrance Hall • Entrance Hall • Sitting/Dining Room • Kitchen • Master Bedroom with En-Suite Bathroom • Bedroom 2 and Shower/Cloakroom • Allocated and Visitors Parking • Communal Gardens and Private Balcony • EPC Rating 'B'.

**Guide Price £385,000** FF55719

## CHIPPENHAM

**A delightful Grade II listed property situated in a popular village location with views over paddocks**
Entrance Hall • Sitting Room • Kitchen/Breakfast Room • Dining/Utility Room • Landing • Master Bedroom with En-suite • 2 Further Bedrooms • Family Bathroom • Bedroom 4/Annexe with En-suite Shower Room • Walled Garden • Driveway and Parking.

**Guide Price £529,950** FF55532

## TUDDENHAM ST MARY

**A superb brick and flint period property with a large garage/workshop.**
Entrance Hall • Kitchen/Breakfast Room • Drawing Room • Sitting Room • Dining Room • Utility Room • Cloakroom • Landing • Three Bedrooms • Bathroom • Workshop/Garage • Parking Area • Garden • EPC Rating 'F'.

**Guide Price £350,000** FF55471

## GAZELEY

**An impressive and beautifully presented barn conversion with a private enclosed garden.**
Reception Hall • Sitting/Dining Room • Garden Room • Kitchen/Family Room • Utility Room • Cloakroom • 2 Ground Floor Bedrooms • Shower Room • Master Bedroom with En-Suite • 2 Further First Floor Bedrooms • Bathroom • Driveway and Parking • Integral Double Garage • Large Enclosed Garden • EPC Rating 'F'.

**Guide Price £589,000** FF55241

**Newmarket 01638 662231**

newmarket@jackson-stops.co.uk

Local & National reach through a network of London & Regional offices

People Property Places

Jackson-Stops & Staff

# jackson-stops.co.uk

## BRINKLEY

**A well finished Scandinavian style house in a sought after village with an attractive rear garden.**
Hall • Sitting Room • Dining Room • Kitchen/Breakfast Room • Utility Room • Cloakroom. Landing/Study • Master Bedroom with En-Suite Bathroom • 2 Further Bedrooms with En-Suite Bath/Shower Rooms • Driveway and Parking • Integral Single Garage and Enclosed Rear Garden • EPC Rating 'D'.

**Guide Price £385,000** FF55810

## GREAT BRADLEY

**A charming Victorian cottage with a traditional outbuilding set within a third of an acre of mature gardens.**
Porch • Sitting Room • Family Room • Kitchen/Dining Room • Utility Room • Cloakroom. Landing • Three Bedrooms and Family Bathroom. Driveway and Parking • Attractive Gardens and Brick Outbuilding • EPC Rating 'E'.

**Guide Price £395,000** FF55809

## NEWMARKET

**An outstanding house within walking distance of the racecourses and town centre.**
Hall • Sitting Room • Dining Room • Kitchen/Breakfast Room • Utility Room • Cloakroom. Master Bedroom with Dressing Room and En-Suite Bathroom • Guest Bedroom with Study/Dressing Room and En-Suite Shower Room • 3 Further Bedrooms and Bathroom • Double Garage and Landscaped Garden • EPC Rating 'D'.

**Offers in excess of £850,000** FF51757

## HOCKWOLD

**A superb period village house with a good sized walled garden and detached barn/garage/workshop.**
Hall • Sitting Room • Dining Room • Kitchen/Breakfast Room • Utility Room, Cloakroom • Landing • Master Bedroom with Dressing Room and En-Suite Shower Room • 3 Further Bedrooms and Family Bathroom • Driveway and Parking • Detached Barn/Garage/Workshop and Walled Garden • EPC Rating 'E'.

**Guide Price £395,000** FF55811

**Newmarket 01638 662231**

newmarket@jackson-stops.co.uk

Local & National reach through a network of London & Regional offices

People Property Places

YOUR MOVE
Lattimore Hall

Newmarket Office
16a High Street, CB8 8LB

01638 660303
newmarket@your-move.co.uk

Nick Hall
*Director - MARLA*

Iain Lattimore
*Director - ANAEA*

www.your-move.co.uk

*The tenancy set up fee is £240. Additional fees may apply. Please refer to the website or ask in branch for more details.

PrimeLocation.com

rightmove.co.uk

Zoopla.co.uk

The Property Ombudsman

01638 660303

NEW

**Newmarket** **£159,000**

An extended two bedroom semi detached house with a garage in a block in a popular location just to the North of the town with easy access to A14, Tesco's, Retail park and town alike. Offered with no upward chain this is well worth a look. EPC "D".

01638 660303

MUST BE VIEWED

**Burwell** **£230,000**

A well presented three bedroom detached family home in the sought after village of Burwell. The property has been updated within recent times with a modern kitchen and bathroom. NO CHAIN. EPC D

01638 660303

NEW PRICE

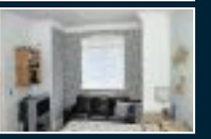

**Newmarket** **£382,500 Leasehold**

A three bedroom town house situated within an exclusive development close to the town. Accessed via electric gates The Severals is one of Newmarkets' most prestigeous developments with a mixture of luxury apartments and town houses. EPC "C".

01638 660303

**WICKEN** **£345,000**

A THREE BEDROOM DETACHED BUNGALOW IN A DELIGHTFUL LOCATION WITH AN ADJACENT BUILDING PLOT WITH DETAILED PERMISSION FOR A THREE BEDROOM DETACHED DWELLING. EPC E.

01638 660303

MUST BE VIEWED

**Cheveley** **£499,950**

A superb six bedroom detached family residence within a highly desirable village close to the historic racing town of Newmarket. The property offers extremely versatile and spacious accommodation approaching almost 3000 sqft. EPC E

01638 660303

NEW

**Mill Mews** **£189,995**

Two double bedroom modern residence in popular location just north of the town centre. Spacious living room, Fitted kitchen/Diner, Cloakroom, Bathroom and En-Suite, Gas radiator heating and parking space. EPC "B"

01638 660303

NEW

**Newmarket** **£145,000**

A really quite unusual building plot with detailed planning permission for a 3 bedroom detached bungalow. SALE BY TENDER. CLOSING DATE 31st March 2014.

01638 660303

NEW PRICE

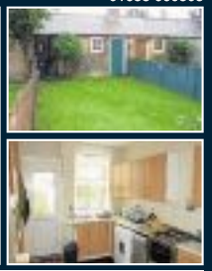



**Newmarket** **£140,000**

An Edwardian two bedroom terrace home close to the town and all facilities. Comprising of a Sitting room, Kitchen, Two Bedrooms, First Floor Shower Shower Room, Delightful Rear Garden and Out Building. EPC D

01638 660303

VACANT

**Burwell** **£165,000**

A two bedroom semi detached bungalow situated at the end of a cul de sac offering huge potential for further improvement with a large front garden, gas radiator heating and Upvc double glazing. EPC TBC

01638 660303

NO CHAIN

**Moulton** **£275,000**

An extended three bedroom detached bungalow situated within a much sought after village just three miles from Newmarket. The property offers generous living accommodation and viewing is strongly advised. EPC E


Stop thinking.
Start moving.

For a FREE valuation, call today. Why wait? Do it now!

Call your local branch for more details 01638 660303

YOUR MOVE
www.your-move.co.uk


# PUBLIC NOTICE

**11 Cornmills Road, Soham. By order of the Mortgagee in possession, we would advise you that an offer has been made for the above property in the sum of One Hundred and Forty Nine Thousand Nine Hundred and Ninety Five Pounds (£149,995.00). Any person wishing to increase on this offer should notify the selling agents of their best offer either prior to exchange or within the next 7 days which ever is sooner. Your Move, 16a High Street, Newmarket, Cambridgeshire, CB8 8LB Tel: 01638 660303.**

01638 660303

## YOUNG COUPLE

Seeking a 1 or 2 bedroom House or Flat in Newmarket or close villages. Upto £600 pcm. LANDLORDS CALL 01638 660303.

WANTED

01638 660303

## INDIVIDUAL TENANT

Requires access to the A14. Looking for a 2/3 bedroom home to the north side of the town. LANDLORDS CALL 01638 660303.

WANTED

01638 660303

## SINGLE LADY

LOOKING FOR A 2 BEDROOM HOUSE IN NEWMARKET MUST ACCEPT CATS, UP TO AROUND £725 PCM IN NEWMARKET

WANTED

01638 660303

## FAMILY LOOKING FOR

A 2/3 bedroom house in Newmarket to rent between now and June upto £675 pcm. Landlords call 01638 660303.

WANTED

# LANDLORDS WANTED

## TO LET YOUR PROPERTY CALL 01638 660303

## (DISCOUNTED FEES IN MARCH 2014)

YOUR MOVE
Lattimore Hall

Newmarket Office
16a High Street, CB8 8LB

01638 660303
newmarket@your-move.co.uk

Nick Hall
*Director - MARLA*

Iain Lattimore
*Director - ANAEA*

www.your-move.co.uk

*The tenancy set up fee is £240. Additional fees may apply. Please refer to the website or ask in branch for more details.

PrimeLocation.com

rightmove.co.uk

Zoopla.co.uk

The Property Ombudsman

Morris Armitage

01638 742461
www.morrisarmitage.co.uk

BURWELL £415,000 NEW

**An incredibly versatile detached family home nestling upon a superb elevated position within a highly regarded road in the centre of this most sought after village and occupying delightful gardens to rear.**
This well-proportioned property enjoys an abundance of diverse accommodation to include an entrance hall, kitchen, utility, cloakroom, front to back sitting room, dining room and family room. With 4/5 bedrooms, bathroom, separate shower room and further first floor kitchen approached via a separate entrance (ideal as possible annexe), with private, enclosed gardens. EPC (TBC)

FORDHAM £385,000 NEW

A substantial detached family home set at the front of a desirable cul-de-sac. Boasting kitchen / breakfast room, 4 reception rooms, 4 double bedrooms, garden and garage. EPC (TBC)

BURWELL £249,995 NEW

An extended established semi-detached property comprising entrance porch, cloakroom, entrance hallway, living room, dining room, kitchen, 3 bedrooms, bathroom and garage. EPC (tbc)

FORDHAM £219,995 NEW PRICE

A rarely available bungalow offering entrance hall, large sitting room, kitchen, utility area, conservatory, 2 bedrooms and bathroom. EPC (TBC) No Chain.

NEWMARKET CAMBRIDGE HAVERHILL BURWELL KINGS LYNN BURY ST EDMUNDS DOWNHAM MARKET

Morris Armitage

01638 560221
www.morrisarmitage.co.uk

## GAZELEY £625,000 NEW

**An outstanding family home set within this select development and positioned at the end of a quiet cul-de-sac with a delightful aspect to side overlooking paddocks.**
This impressive property has been improved and updated by the current owners and enjoys superb rooms and accommodation throughout including a fabulous open plan kitchen/breakfast and family room, five generous size bedrooms (two ensuite). Viewing strongly recommended.

## NEWMARKET £350,000 NEW

A well presented detached bungalow set within one of Newmarket's finest residential areas. Offering two reception rooms and three bedrooms, off road parking and garage facilities.

## SAXON STREET £330,000 NEW PRICE

This detached property offers light and airy rooms throughout with accommodation including living room, dining room, kitchen, study, cloakroom, three good size bedrooms and bathroom.

## FORDHAM £320,000 NEW

An improved 4 double bedroom home offering refitted kitchen, living room, conservatory, dining room, cloakroom, refitted bathroom, garden, parking and integral garage. EPC (D)

NEWMARKET CAMBRIDGE HAVERHILL BURWELL KINGS LYNN BURY ST EDMUNDS DOWNHAM MARKET

Balmforth team

Estate Agents, Valuers & Letting Agents

# Thinking of selling your property?

# 0.75% +VAT

**Free Epc, Free Floor Plan & Free Rightmove Premium Listing**

(Subject to using Team Conveyancing, Terms & Conditions apply)

## For a FREE Market Appraisal

please contact us

**01638 582454**

**4 Rous Road, Newmarket, CB8 8DL • newmarket@balmforth.co.uk • www.balmforth.co.uk**

©LW

WHATLEY LANE

# Flourish this spring with Whatley Lane

With our exceptional service in all property related matters, Whatley Lane can take all the stress out of finding a new property.
Every home that we sell is given a free virtual tour on our online TV channel, a service which no other agent in the area can offer.
This service means your property will stand above all others, thanks to our professional presentation.

Find out how you can have your property featured on Whatley Lane TV, by contacting us today.

Whatley Lane
13 High Street
Newmarket
Suffolk, CB8 8LX
Tel: 01638 561187
www.wlea.co.uk | www.wlea.tv

01638 561187

WHATLEY LANE

www.wlea.tv

**DULLINGHAM** **£535,000**

This newly constructed home offers some of the most stunning accommodation available in today's new home arena. Accommodation briefly comprises of four bedrooms, four bathrooms, living room and open plan kitchen/dining room with bi-fold doors leading to the rear garden. EPC rating B.

**NEWMARKET**

This well proportioned detached two bedroom bungalow is in need of some modernisation throughout, accommodation briefly comprises of two bedrooms, bathroom, sitting/dining room and kitchen. Ideal for any investor. EPC rating E.

**£195,000**

**NEWMARKET**

Stunning ground floor apartment conveniently located close to Newmarket train station and the world famous Tattersalls. Offering versatile accommodation throughout including two bedrooms, kitchen and open plan living/dining room. Ideal for

**£207,000**

**RED LODGE**

**UNDER OFFER**
**SIMILAR PROPERTIES REQUIRED TO MEET DEMAND**

**£185,000**

**DULLINGHAM**

**UNDER OFFER**
**SIMILAR PROPERTIES REQUIRED TO MEET DEMAND**

**£850,000**

**EXNING**

**UNDER OFFER**
**SIMILAR PROPERTIES REQUIRED TO MEET DEMAND**

**£499,995**

**DULLINGHAM**

**UNDER OFFER**
**SIMILAR PROPERTIES REQUIRED TO MEET DEMAND**

**£515,000**

Whatley Lane Estate Agents 13 High Street Newmarket Suffolk CB8 8LX Telephone: 01638 561187 Email: enquiries@wlea.co.uk

01638 561187

WHATLEY LANE

www.wlea.tv

**NEWMARKET** **£500,000**

Located in a unique location close to the famous Tattersalls sales ring this stunning family homes offers immaculate accommodation throughout including three bedrooms, four reception rooms. Externally the property benefits from rear garden, garage, off-road parking and a two storey annexe. VIEWING HIGHLY RECOMMENDED EPC Rating- D

**NEWMARKET** **£237,500**

This beautifully presented end terraced house offers versatile accommodation including three bedrooms, open plan sitting/dining room and spacious kitchen. Externally the property benefits form views over neighbouring paddocks EPC rating E.

**WICKHAMBROOK** **£335,000**

A superb opportunity to purchase this excellent detached family home in Wickhambrook standing on a generous corner plot and in excellent decorative order throughout. Offering versatile accommodation including four bedrooms, two reception rooms and a conservatory. EPC - D.

Whatley Lane Estate Agents 13 High Street Newmarket Suffolk CB8 8LX Telephone: 01638 561187 Email: enquiries@wlea.co.uk

# Cathederal View

2 bedroom bungalows on a private park home estate.

**Part exchange scheme**

Example: Park Home Price £129,995
House price £195,995
We'll pay you £66,000

**SHOW HOME NOW OPEN**

Cambs Parks
Exclusive Developments by

www.cambsparks.co.uk
Manor Park, Witchford, Ely, CB5 2JL.

FREEPHONE
0800 032 8388

©LW

# #heated

...get the latest local sports news and discussions - 24/7

newmarket-news.co.uk/sport

Newmarket News print | online | mobile

# VIEWHOME FOR SALE

FARRIER'S GRANGE
KENTFORD, NR NEWMARKET, SUFFOLK

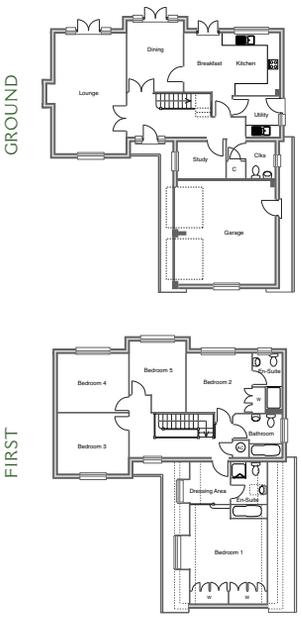


**THE STUNNING NEWMARKET SHOWHOME IS NOW RELEASED FOR SALE.**

This beautiful 5 bedroom Newmarket viewhome features:

- Lounge
- Dining room
- Kitchen/Breakfast room
- Utility room
- Study
- Master bedroom with fitted wardrobes and en-suite
- Four further bedrooms
- En-suite and fitted wardrobes to bedroom 2
- Family bathroom
- Double garage

The stunning viewhome includes:
Carpets ✔ Integrated dishwasher ✔

Priced from **£459,950** or from just **£367,960*** with **Help to Buy**.

Help to Buy

NOW AVAILABLE. PAY FROM JUST 80%, ONLY 5% DEPOSIT REQUIRED*

Showhomes and sales centre open Thursday - Monday, 10am - 5pm. For further information:

01638 551925

SAT NAV: **CB8 8GF**

SELLING AGENT

BIDWELLS
TRUMPINGTON, HIGH STREET
CAMBRIDGE CB2 9SU • TEL: 01223 841 842

LEACH HOMES
A tradition of excellence
www.leachhomes.co.uk

PART EXCHANGE AVAILABLE*

*Subject to terms and conditions.

# drive

WWW.NEWMARKET-NEWS.CO.UK

# Leon gets extra roar

SEAT has introduced the Leon Sports Styling Kit, a beguiling package of design enhancements that lifts the family hatchback into the sartorial stratosphere.

The kit is the work of SEAT's design studio in Martorell, and comprises a new front bumper including revised fog lamps, side sills, roof spoiler, and a rear bumper that includes a contrasting black 'diffuser' and incorporates twin sports exhaust pipes.

In addition, the kit is complemented beautifully by a set of 19-inch Sports wheels, available now in either black or silver from the official SEAT Accessories catalogue.

The Leon Sports Styling Kit is available fully fitted and painted from any SEAT dealership, or its constituent parts can be ordered separately, allowing Leon drivers to customise their car according to their taste and budget.

Ordered alone, the prices for the kit's constituent parts are as follows:

- Front bumper: £1,500
- Rear bumper: £975
- Rear roof spoiler: £399
- Side skirts: £645
- Twin sports exhaust: £480
- Alloy wheels: £999

All prices include VAT, painting and fitting at an approved SEAT dealership.

Prices are the same regardless of whether the parts are for a Leon five-door or Leon SC; customers should see their local SEAT dealership for parts-only prices or the fitment of individual items.

Designed to perfectly complement the lines and curves of the SEAT Leon, the Sports Styling Kit visually lowers the car, giving it a more aggressive stance from any angle. Every part has been designed to avoid looking incongruous when fitted alone.

Available now, the Leon Sports Styling Kit is compatible with S, SE and FR versions of the car.

**STYLISH EXTRAS:** For the Seat Leon


Cor - It's a Corsa!

2014 REG

PLUS IT'S ONLY £195 A MONTH WITH £NIL DEPOSIT!

LIFETIME WARRANTY 100,000 MILE

VAUXHALL CORSA 1.2 LIMITED EDITION, 16V, 3DR

• 17" black twin-spoke alloys • Sports style front seats • Air conditioning • Cruise control • Sports suspension • Tinted windows • Front fog lights • Sports body colour inc.spoilers

9.2% APR REPRESENTATIVE

REPRESENTATIVE FINANCE EXAMPLE

| | | | | | |
|---|---|---|---|---|---|
| ON THE ROAD PRICE | £10,995 | 45 MONTHLY PAYMENTS | £195 | DURATION OF THE AGREEMENT | 48 MONTHS |
| CUSTOMER DEPOSIT | £NIL | OPTIONAL FINAL PAYMENT | £4,306 | ANNUAL FIXED RATE OF INTEREST | 7.93% |
| AMOUNT OF CREDIT | £10,995 | | | REPRESENTATIVE APR | 9.2% |
| 1ST & FINAL MONTHLY PAYMENT | £344 | TOTAL AMOUNT PAYABLE | £13,769 | | |

HURRY! Very limited numbers

Murketts Vauxhall www.murketts.co.uk

Murketts of Cambridge, 137 Histon Road, Cambridge CB4 3JD, 01223 706706

Murketts of Huntingdon, Stukeley Road, Huntingdon PE29 6HG, 01480 459551

Murketts of Stapleford, Magpie Garage, London Road Stapleford CB22 5DG, 01223 716600

Murketts of Royston, Old North Road Royston SG8 5DQ, 01763 226666

VAUXHALL

Official fuel consumption figures in mpg(l/100km) for the Vauxhall range are: Urban 17.9 (15.8) - 67.3 (4.2). Extra-urban 37.7 (7.5) - 91.1 (3.1). Combined 26.6 (10.6) - 80.7 (3.5). Official emission figures range from 249-94/km

Finance subject to an 8,000 miles per annum restriction, excess mileage charged at 9p per mile (inc VAT) extra. Further charges may be made subject to the condition of the car if you choose the return car option at the end of the agreement. Finance Scheme. Finance subject to status, guarantees/indemnities may be required. Applicants must be 18 or over. Finance supplied by GMAC Finance, P.O. Box 6666. Cardiff CF15 7QU. Models shown for illustration purposes only. These offers supersede any previously advertised offers. Saving quoted is against Manufacturers Recommended Retail Price (MRRP).



Porsche Specialist

Catering for all makes of vehicle

Audi, BMW, Ford, Peugeot, VW, Mercedes-Benz, Vauxhall

Established 27 Years

• Fixed Price Servicing • Manufawcturers' Parts used • Courtesy Cars Available • Valeting Service Available • Free Collection & Delivery Service • Sport • MPV • Family • Servicing & MOT Preparation • Tyres • Exhausts • Batteries • Servicing

Warm, friendly, efficient service

SPA MOTOR CO.

1 Studlands Business Centre
Exning Road • Newmarket • CB8 7SS

Tel: 01638 660100

www.spamotorco.co.uk

©LW



NEW MOT BAY NOW OPEN
CALL 01353 862999 TO BOOK

High Quality, Low Prices

Lg car sales

| | | |
|---|---|---|
| 11 (61) | Peugeot 508 SW SR, 2.0, Diesel, 5dr Estate, Blue, 27,353miles | £11,995 |
| 12 (12) | Vauxhall Astra SRi, 1.6, 5dr Estate, Grey, 21,000miles | £9,995 |
| 07 (07) | Alfa Romeo Spider, 2.4, Diesel, 2dr Convertible, Red, 40,000miles | £9,995 |
| 11 (61) | Kia Ceed 2 EcoDynamics, 1.6, Diesel, 5dr, Silver, 5,000miles | £9,995 |
| 08 (08) | Suzuki Grand Vitara X-EC, 1.9, Diesel, Grey, 41,600miles | £9,495 |
| 09 (59) | Honda Civic Type R GT, 2.0, 3dr Hatchback, Black, 43,000miles | £8,995 |
| 08 (57) | VW Golf GT SPORT TDI, 2.0, Diesel, 3dr Hatchback, Grey, 48,000miles | £8,995 |
| 10 (60) | Citroen C4 Picasso VTR+, 1.6, Diesel, Silver, 40,300miles | £8,795 |
| 10 (60) | Vauxhall Zafira Exclusiv, 1.7, Diesel, 5dr MPV, Grey, 39,500miles | £8,495 |
| 10 (60) | Skoda Roomster Scout, 1.6, Diesel, 5dr MPV, Black, 31,000miles | £8,495 |
| 10 (10) | Vauxhall Astra SE, 1.6, 5dr Hatchback, Blue, 32,612miles | £8,495 |
| 11 (60) | Suzuki SX4 S2-L, 1.6, 5dr Hatchback, Black, 19,188miles | £8,495 |
| 10 (60) | Vauxhall Astra SRi, 1.6, 5dr Hatchback, Black, 41,000miles | £8,495 |
| 12 (62) | Vauxhall Corsa SXI AC, 1.2, 5dr Hatchback, Grey, 11,837miles | £7,995 |
| 09 (59) | Vauxhall Insignia Exclusiv, 2.0, Diesel, 5dr, Blue, 34,000miles | £7,995 |
| 09 (09) | Ford Focus TITANIUM TDCi, 1.6, Diesel, 5dr Hatchback, Silver, 30,000miles | £7,995 |
| 06 (56) | Land Rover Freelander Freestyle, 2.0, Diesel, Silver, 52,700miles | £7,995 |
| 09 (59) | Citroen C5 VTR PLUS HDI NAV, 1.6, Diesel, 5dr Estate, Silver, 52,000miles | £7,995 |
| 10 (60) | Vauxhall Zafira Energy, 1.7, Diesel, 5dr MPV, Silver, 48,500miles | £7,995 |
| 10 (60) | Citroen C3 Picasso Exclusive, 1.6, Diesel, Black, 23,907miles | £7,995 |
| 09 (09) | Ford Fiesta STYLE PLUS, 1.2, 5dr Hatchback, Silver, 21,000miles | £7,495 |
| 11 (11) | Ford Fiesta Zetec, 1.2, 3dr Hatchback, Silver, 18,000miles | £7,495 |
| 11 (61) | Peugeot 207 Active, 1.4, 5dr Hatchback, Silver, 13,000miles | £7,495 |
| 09 (59) | Kia Ceed Sport, 2.0, Diesel, 5dr Hatchback, Silver, 47,149miles | £7,495 |
| 08 (58) | Ford C-Max Zetec, 1.6, Diesel, Red, 20,000miles | £7,295 |
| 09 (09) | Vauxhall Astra Twin Top Sport, 1.8, 2dr Convertible, Blue, 29,000miles | £6,995 |
| 09 (09) | Ford Focus C-Max ZETEC, 1.8, 5dr MPV, Red, 21,500miles | £6,995 |
| 07 (57) | Ford Focus C-Max TITANIUM TDCi, 1.8, Diesel, 5dr MPV, Black, 35,000miles | £6,995 |
| 09 (59) | Renault Megane Expression, 1.5, Diesel, 5dr Hatchback, Red, 32,796miles | £6,995 |
| 10 (10) | Peugeot 308 Sport, 1.6, 5dr Hatchback, Grey, 27,486miles | £6,995 |
| 08 (58) | Ford Mondeo Edge, Auto, 2.0, Diesel, 5dr Hatchback, Blue, 46,000miles | £6,995 |
| 11 (11) | Peugeot 207 Envy, 1.4, 5dr Hatchback, Grey, 30,062miles | £6,995 |
| 09 (59) | Peugeot 308 Sport, 1.6, Diesel, 5dr Hatchback, Black, 41,000miles | £6,995 |
| 09 (09) | Mercedes A150 A-Class Classic SE, 1.5, 5dr Hatchback, Silver, 42,000miles | £6,995 |
| 10 (10) | Peugeot 308 S, 1.6, 5dr Hatchback, Grey, 24,000miles | £6,995 |
| 11 (11) | Fiat Bravo Sport, 2.0, Diesel, 5dr Hatchback, Red, 55,000miles | £6,995 |
| 11 (60) | Peugeot 207 Active, 1.6, Diesel, Silver, 37,000miles | £6,995 |
| 10 (10) | Ford Fiesta EDGE, 1.2, 5dr Hatchback, Silver, 31,400miles | £6,795 |
| 09 (09) | Vauxhall Insignia SRi NAV, 1.8, 5dr Hatchback, Blue, 57,619miles | £6,795 |
| 10 (10) | Ford Focus ZETEC TDCi, 1.6, Diesel, 5dr Hatchback, Silver, 67,000miles | £6,695 |
| 07 (07) | MINI Cooper S Mini, 1.6, Grey, 66,000miles | £6,495 |
| 08 (08) | VW Passat SE, 2.0, Diesel, 4dr Saloon, Grey, 75,000miles | £6,495 |
| 10 (10) | Honda Jazz SE, 1.2, 5dr Hatchback, Red, 33,000miles | £6,495 |
| 10 (10) | Citroen C3 VTR, 1.4, 5dr Hatchback, Beige, 26,000miles | £6,495 |
| 10 (60) | Peugeot 207 HDI S, 1.6, Diesel, 5dr Hatchback, Silver, 39,875miles | £6,495 |
| 10 (10) | Fiat Punto Evo MULTIAIR GP, 1.4, 5dr Hatchback, Grey, 44,000miles | £6,495 |
| 09 (09) | Ford Focus STYLE, 1.8, 5dr Hatchback, Black, 43,071miles | £6,295 |
| 08 (08) | Ford Focus ZETEC, 1.6, 5dr Hatchback, Red, 33,401miles | £5,995 |
| 10 (60) | Vauxhall Corsa ENERGY, 1.2, 3dr Hatchback, Silver, 31,000miles | £5,995 |
| 12 (61) | Citroen C1 VTR, 1.0, 5dr Hatchback, Blue, 16,002miles | £5,995 |
| 10 (59) | Suzuki Swift SZ3, 1.4, 3dr Hatchback, Grey, 21,000miles | £5,995 |
| 09 (59) | Kia Pro Ceed 1, 1.4, Silver, 34,000miles | £5,995 |
| 09 (59) | Peugeot 207 S, 1.4, Blue, 21,000miles | £5,995 |
| 07 (07) | Ford Focus Ghia, Auto, 1.6, Diesel, 3dr Hatchback, Blue, 42,000miles | £5,995 |
| 08 (08) | Toyota Yaris T3, 1.6, 5dr Hatchback, Blue, 35,000miles | £5,995 |
| 09 (59) | Toyota Yaris TR, 1.4, Red, 26,000miles | £5,995 |
| 09 (59) | Peugeot 207 S, 1.4, 3dr Hatchback, Red, 19,000miles | £5,995 |
| 09 (09) | Ford KA Zetec, 1.25, 3dr Hatchback, Silver, 27,000miles | £5,995 |
| 07 (07) | Suzuki Grand Vitara DDIS, 1.9, Diesel, 5dr Estate, Beige, 93,000miles | £5,995 |
| 08 (58) | Peugeot Partner Combi ESCAPADE HDI, 1.6, Diesel, 5dr, Silver, 28,000miles | £5,995 |
| 08 (58) | Ford Fiesta ZETEC BLUE, 1.2, 5dr Hatchback, Purple, 24,000miles | £5,795 |
| 08 (08) | Vauxhall Vectra Life CDTI 120, 1.9, Diesel, 5dr Estate, Silver, 43,740miles | £5,495 |
| 11 (11) | Chevrolet Aveo LT, 1.4, 5dr Hatchback, Black, 17,019miles | £5,495 |
| 08 (08) | Vauxhall Astra LIFE CDTI, 1.2, Diesel, 5dr Hatchback, Black, 46,531miles | £5,495 |
| 09 (59) | Peugeot 207 VERVE, 1.4, 5dr Hatchback, Black, 29,000miles | £5,495 |
| 07 (57) | Renault Clio Dynamique, 1.5, Diesel, 3dr Hatchback, Silver, 38,500miles | £5,495 |
| 08 (08) | SEAT Ibiza Sportrider, 1.4, 3dr Hatchback, Grey, 27,000miles | £5,495 |
| 10 (10) | Renault Clio S, 1.2, 3dr Hatchback, Red, 41,000miles | £5,495 |
| 08 (57) | Vauxhall Corsa Life, 1.3, Diesel, 5dr Hatchback, Silver, 29,000miles | £5,495 |
| 10 (60) | Citroen C1 VT, 1.0, 5dr Hatchback, Grey, 20,886miles | £5,495 |
| 08 (58) | Vauxhall Corsa Life CDTI, 1.3, Diesel, 5dr Hatchback, Silver, 37,761miles | £5,495 |
| 05 (55) | MINI Hatch Mini, 1.6, 3dr Hatchback, Green, 61,000miles | £5,295 |
| 08 (58) | Nissan Micra Acenta, 1.25, Silver, 36,000miles | £4,995 |
| 08 (08) | Ford Fusion Zetec Climate, Auto, 1.6, 5dr Hatchback, Grey, 43,000miles | £4,995 |
| 09 (09) | Renault Grand Modus Dynamique, 1.5, Diesel, 5dr Hatchback, Purple, 66,000miles | £4,995 |
| 09 (09) | Kia Picanto Chill, 1.1, 5dr Hatchback, Blue, 25,000miles | £4,995 |
| 09 (59) | Suzuki Splash 16V, 1.2, 5dr Hatchback, Red, 45,000miles | £4,995 |
| 08 (58) | Vauxhall Corsa BREEZE, 1.2, 3dr Hatchback, Silver, 40,000miles | £4,995 |
| Feb 08 (58) | Smart Car Fortwo Passion, 1.0, 2dr Convertible, Black, 45,000miles | £4,995 |
| 09 (09) | Nissan Micra ACENTA DCI, 1.5, Diesel, 3dr Hatchback, Grey, 35,497miles | £4,995 |
| 08 (58) | Renault Kangoo ML20 PLUS DCI, 1.5, Diesel, 2dr Van, Grey, 53,184miles | £4,995 +VAT |
| 06 (56) | Vauxhall Zafira LIFE 16V, 1.6, 5dr MPV, Silver, 33,000miles | £4,995 |
| 08 (58) | Renault Kangoo, 1.5, Diesel, 53,000miles | £4,995 |
| 08 (08) | Vauxhall Astra Life, 1.3, Diesel, 5dr Estate, Silver, 68,000miles | £4,795 |
| 09 (09) | Suzuki Alto SZ4, 1.0, 5dr Hatchback, Pink, 31,000miles | £4,795 |
| 07 (07) | Vauxhall Astra Club, 1.4, Silver, 48,500miles | £4,795 |
| 06 (56) | Ford Focus ZETEC CLIMATE, 1.6, 5dr Hatchback, Silver, 43,645miles | £4,695 |
| 07 (07) | Peugeot 307 X-Line, 1.4, Silver, 31,000miles | £4,495 |
| 08 (58) | Vauxhall Vectra WT EXCLUSIV, 1.8, 5dr Hatchback, Black, 58,763miles | £4,495 |
| 05 (55) | MINI Hatch ONE, 1.6, 3dr Hatchback, Black, 75,600miles | £4,495 |
| 06 (56) | Ford Focus Sport, 1.8, 5dr Hatchback, Blue, 76,000miles | £4,495 |
| 08 (08) | Fiat Panda Dynamic, 1.2, Diesel, 5dr Hatchback, Blue, 50,912miles | £4,495 |
| 06 (06) | Suzuki Swift GLX, 1.5, 5dr Hatchback, Silver, 46,500miles | £4,295 |
| 07 (57) | Ford Fiesta Style Climate, 1.2, 3dr Hatchback, Green, 43,000miles | £4,295 |
| 08 (08) | Citroen Xsara Picasso Desire, 1.6, 5dr MPV, Brown, 50,000miles | £4,295 |
| 07 (07) | Vauxhall Meriva Design, 1.7, Diesel, Blue, 65,000miles | £4,295 |
| 06 (06) | Renault Kangoo Authentique, 1.2, Grey, 20,000miles | £3,995 |
| 07 (07) | Vauxhall Astra SXI 16V, 1.6, 5dr Hatchback, Grey, 73,000miles | £3,995 |
| 04 (54) | Ford Fiesta FLAME 16V, 1.4, 3dr Hatchback, Silver, 28,000miles | £3,995 |
| 08 (08) | Smart Car Fortwo Pure, 1.0, 2dr Coupe, Black, 16,000miles | £3,995 |
| 06 (56) | Vauxhall Astra SRi, 1.8, 5dr Hatchback, Silver, 69,000miles | £3,995 |
| 07 (07) | Fiat Grande Punto Active Aircon, 1.2, 3dr Hatchback, Blue, 57,000miles | £3,495 |
| 04 (54) | Renault Clio Expression, 1.4, Silver, 48,000miles | £3,295 |
| 03 (53) | Honda Jazz SE, 1.3, 5dr Hatchback, Blue, 43,500miles | £3,295 |
| 07 (07) | Fiat Grande Punto JTD SPORTING MULTIJET, 1.9, Diesel, 3dr, Grey, 99,700miles | £3,295 |
| 06 (57) | Vauxhall Astra Van, 1.3, Diesel, 2dr Van, White, 125,000miles | £3,250 +VAT |
| 05 (05) | Ford Focus C-Max LX, 1.6, 5dr MPV, Silver, 95,000miles | £2,995 |
| 03 (03) | Rover 75 Tourer Connoisseur SE, 2.0, Diesel, Silver, 108,000miles | £2,995 |
| 06 (56) | Renault Clio Campus, 1.2, Red, 72,000miles | £2,695 |
| 04 (04) | Fiat Panda Eleganza, 1.2, 5dr Hatchback, Blue, 61,000miles | £2,495 |
| 05 (55) | Kia Picanto S, 1.0, 5dr Hatchback, Black, 46,000miles | £2,495 |
| 04 (54) | Suzuki Ignis GLX, 1.3, 5dr Hatchback, Green, 53,000miles | £2,495 |
| 03 (53) | Peugeot 307 S HDI, 2.0, Diesel, 5dr Hatchback, Silver, 93,000miles | £2,295 |
| 03 (03) | Ford Mondeo ZETEC 16V, 1.8, 5dr Hatchback, Blue, 93,000miles | £1,995 |
| 04 (04) | Ford Focus Zetec, 1.6, 5dr Hatchback, Silver, 136,000miles | £1,995 |
| 04 (04) | Daihatsu Charade EL, 1.0, 5dr Hatchback, Silver, 92,300miles | £1,995 |
| 04 (04) | Vauxhall Vectra LS, 1.8, 5dr Hatchback, Green, 110,000miles | £1,995 |
| 04 (04) | Renault Clio DYNAMIQUE 16V, 1.2, 3dr Hatchback, Silver, 106,279miles | £1,795 |
| 03 (53) | Ford Fiesta FINESSE 8V, 1.3, 3dr Hatchback, Green, 91,000miles | £1,695 |
| 01 (Y) | SEAT Ibiza CHILL S, 1.4, 5dr Hatchback, Grey, 63,500miles | £1,595 |
| 03 (52) | Ford KA KA1 STYLE PACK, 1.3, 3dr Hatchback, Silver, 64,000miles | £1,495 |
| May-01 | Peugeot 306 Meridian, 1.6, door Hatchback, Silver, Auto, 59,000miles | £1,495 |

Email: sales@lgcarsales.co.uk
Unit 2 Saxon Business Park A10 Bypass
Littleport Cambridgeshire CB6 1XX
www.lgcarsales.co.uk

CLW

NO JOB TOO SMALL ADVERTISE YOUR SERVICES WITH CLASSIFIED www.thisisads.co.uk

# MOTORS

Visit www.thisisads.co.uk or call 0844 4068 674


## selling your vehicle has never been easier!

## All of our packages include unrivalled local coverage:

- 6 nights in the Cambridge News
- 7 Weekly News titles across the region
- Online on our website
- All car adverts also added to motors.co.uk

## Choose from one of our three easy options...

**1 Box Advert** from £62.50
(with or without photo)
– runs until the car is sold

**2 Box Advert** from £42.50
(with or without photo)
– runs for one week only

**3 24 word lineage advert** from £27.50
– runs for one week only

*Packages are for private advertisers only. No refunds are available once a booking has commenced its run.

**Visit:**
www.thisisads.co.uk
**0844 4068 674**
Alternatively visit us at
Winship Road, Milton, Cambridge, CB24 6PP
9.00am–5.30pm Mon–Thur 9.00am–5.00pm Fri


## Cars Under £1,000

**FORD** MONDEO VERONA X Reg. 1800cc. MOT and taxed July 28th 2014. 76K mls. A/C, alloy wheels. Reluctant sale due to serious illness. £500 ono Tel: 01223 571446

## Citroen

### CITROEN BERLINGO MSPACE FORTE HDI

2ltr, 2003, Red, Estate. A/C, CD, 80k mls, MOT Nov'2014, tax May'2014.

**£2,000**

**07980 460567**

www.thisisads.co.uk

## Ford

### FORD FIESTA

2001, 51 Plate, MOT Oct 2014, 93k Miles, Black. Call Ray today t

**£950**

**07720297822 or 01223 564330**

### FORD FIESTA FLIGHT

1.3ltr, 2001, White, 3 Door Hatchback, 56k, 2 owners, good condition, mot/taxed.

**£900**

**07977 236818**

### FORD FIESTA FREESTYLE

1.2ltr, 2001, Blue 5 Door Hatchback, 8 Mths Mot, 4 Mths Tax, alloy wheels, C/L, CD, PAS, E/W, sunroof, Part S/H, 86,726 miles. Good condition

**£950 ono**

**01954 267922 or 07702 974514**

**FORD** FOCUS 1.6 ZETEC CLIMATE 5 Door, 2005, 55 Plate, Met Blue, Only 49,000 Miles, FSH, PAS, C/ locking, E/windows, Airbags, Air con, Alloys, Radio/CD Player, Colour Coded Bumpers, & Mirrors, Immobiliser, Long MOT, Warranty, Excellent Condition. £4250. 01799 584327 / 07779 557267. www.rowleyscars.co.uk t

**FORD** FOCUS 1.4, Zetec 2001, blue, fsh, 2 new tyres, 94k, cam belt changed,mot May 14, tax Oct 14, in clean, great condition, £1,350 Tel: 07891 034688

### FORD FOCUS GHIA

2ltr, 2002, Silver, 5 Door Hatchback, VGC, 9 mths mot, S/S/H, ABS, A/C, alloys, CD, C/L, airbag, E/M, E/W, PAS

**£995 ono**

**01799 584692**

## Ford

### FORD KA 1298CC 100% RUST FREE

2002 manual special expression ltd model in metallic blue, paint outstanding condition throughout, P/steering, airbag, E/W, cold air, CD/ radio, folding rear seats, drives as new, full MOT/ tax, 2 previous owners only. Any trail call Liz

**£1,645**

**07885 077882**

### FORD MONDEO TITANIUM X TDCI A

2ltr, 2008, Silver, 5 Door Hatchback, 87000 mls, excel cond, new MOT, recently serviced, winter tyres, alcantara leather upholstery, 18 inch wheels, FSH, full spec.

**£6,150 ono**

**07595 351639**

## Honda

**HONDA** JAZZ 1.4 SE 5 Door, 2005, 05 Plate, Met Grey, Only 55,000 miles, FSH, 2 Owners, PAS, C/ locking, E/windows, Airbags, Air con, Alloys Radio/CD Player, Colour Coded Bumpers & Mirrors, Immobiliser, Long MOT, Taxed. Warranty, Excellent Condition. £3995. 01799 584327/ 07779 557267. www.rowleyscars.co.uk t

## Mazda

### MAZDA 6 SPORT

Manual, 142,000 miles, silver, Mot until June 2014, tax May 2014, engine 2261, year of manufacture 2003, 4 door, saloon, sunshine roof, A/C, E/W, very reliable, good runner.

**£1,000 ono**

**01480 474269**

### MAZDA 6 SPORT

2.2L (185) diesel, 6-speed manual, cruise, galaxy grey + G-3 Glasscoat, 5-door, 2010, 53,000m, E/W, dual-zone climate, heated seats, 18 inch alloys, rain sensors, ABS, massive boot, keyless entry & start button, 60/40 fold flat rear seats, electric mirrors, afs, dsc, rvm, TPM, Bi-xenon and front fogs, mats, Bluetooth, Bose 6-CD with eight speakers + MP3 input. Condition virtually as new (non-smokers). FSH. Tax Dec, 12 month MoT.

**£9,150**

**01763 243513 or 07759 276719**

KEEPING IT LOCAL ADVERTISE YOUR SERVICES WITH CLASSIFIED www.thisisads.co.uk

## Mercedes Benz

### MERCEDES 320 SL COUPE

1995, Under 83,000 miles, Electric seats, Electric soft top, Hard top, MB radio, Many MOT's, Taxed, Dark blue metallic with grey leather, Appreciating classic no CANVASSERS

**£7,495 ono**

**01487 814418**

## Nissan

### NISSAN QASHQAI ACENTA 2WD

1.6ltr, 2008, Silver, 5 Door Hatchback, 86000 mls, good cond. , 7 mths mot, 2 mths tax, S/S/H, ABS, dual zone A/C, alarm, immob, alloys, 6 CD, C/L, airbag, E/M, E/W, PAS, rear parking sensors, Bluetooth, cruise control

**£6,200 ono**

**01353 741255 or 07730 613190**

www.thisisads.co.uk

## Peugeot

### PEUGEOT 106 ZEST 1.1 L

3 Door, 1 Owner from New, Service History, Long MOT, Economical, Nice Condition, 1999 Model, t

**£750**

**01223242595 or 07514 089048**

### PEUGEOT 207 S

1.4ltr, 2007, Black, 5 Door Hatchback. 27,900 mls, FSH, 2 family owners, bought from new, very good condition.

**£3,900**

**07817 300865**

### PEUGEOT SW 307

Petrol, 2007, metallic gun metal grey, ABS, AC, CD, Climate, Cruise Control, Airbag, Immobiliser, P/S, mot, E/S/Roof, Tow bar, E/M, Tax, 1.6 SE 5 door estate, Manual, Parking Sensors, R/C/L, CD Player with 5 disc Multichanger, Roof Rails, ABS, Head Restraints Roof Rails, Upholstery Cloth, Air Bag Driver, Air Bag Passenger, 12 months MOT, 6 months tax, Tow bar

**£4,200 ono**

**01223 882010**

## Renault

### RENAULT SCENIC 1.6 VVT DYNAMIQUE

MPV Estate, 5 Door, 2006, Manual, Petrol, Met Blue, 57,000 Miles, Alloy Wheels, A/C, Elec Windows, PAS, FSH, mot Dec 2014, t

**£2,795**

**www.alis-cars.co.uk 01223353124 or 07764 681177**

### RENAULT GRAND SCENIC DYNAMIQUE 16V

2005, Silver, 7 seats, 1 previous owner, 57K mls. VGC. 12 mths mot. 4 good Michelin tyres. FSH, ABS, A/C, alloys, CD, C/L, cat 1 alarm, driver/passenger and side airbags, E/M, E/W, PAS

**£2,100**

**01223 510680 or 07595 411749**

### RENAULT MEGANE DYNAMIQUE DCI 86 SCENIC

1.5ltr, 2007, Grey, Mpv, 92K mls, good condition, 12 mths mot, FSH, low insurance and tax, great economical family car.

**£2,750**

**01799 541819 or 07970 734227**

### RENAULT MEGANE 19DCI SALOON

1.9ltr, 2005, Red, 4 door saloon, 114349 mls, excel cond, 12 mths mot, 1 mths tax, FSH, A/C, alarm, CD, C/L, airbag, E/M, E/W, PAS, S/Roof

**£1,995 ono**

**01638 781412 or 07500 967233**

## Hyundai

### HYUNDAI MATRIX

2002, Met Green, FSH, Recent Cambelt, MOT until Nov 2014, 6 Months Tax, 2 Owners, E/W, A/C, 106k Miles. Good Condition, t

**£850**

**07925435591**

## Toyota

**TOYOTA** YARIS 1.0 T2 2006, 55 Plate, Silver, Only 51,000 Miles, FSH, 2 Owners, PAS, C/Locking, E/ Windows, Airbags, Radio/ CD Player, Colour Coded Bumpers, Immobiliser, Net MOT, Warranty, Excellent Condition. £3750. 01799 584327 / 07779 557267 t

## Vauxhall

### VAUXHALL VECTRA 1.9 CDTI ENERGY DIESEL

2005, 5 Door, Manual, 83,000 Miles, Silver, Alloy Wheels, Elec Windows, C/L, Cruise Control, FSH, Radio/ CD Player, t

**£2,695**

**www.alis-cars.co.uk 01223353124 or 07764 681177**

### VAUXHALL VECTRA AUTOMATIC

Tax, 12 Months MOT, Low Mileage, Nice Condition, 1999 Model, t

**£650**

**01223242595 or 07514 089048**

**VAUXHALL** AGILA 1.2 ENJOY 5 Door, 2005, 05 Plate, Silver, Only 29,000 miles, FVSH, PAS, C/locking, E/windows, Airbags, Radio/Cass, Colour Coded Bumpers & Mirrors, Immobiliser, New MOT, Taxed, Warranty, Excellent Condition. £2995. 01799 584327 / 07779 557267. www.rowleyscars.co.uk t

### VAUXHALL ASTRA

1364cc, 2006, Blue, 5 Door Hatchback, tinted windows, 12mth mot, 6mths tax, 68k, excellent condition.

**£3,295**

**01223 235780 or 07530 271005**

### VAUXHALL OMEGA CD AUTO

2.2ltr, 2003, Silver, 4 Door Saloon. 103600K mls. Excel cond. 2 mths mot, 3 mths tax. Well maintained, luxury drive.

**£1,250**

**01223 881192**

### VAUXHALL VECTRA ELITE

56 reg, diesel, automatic, silver, taxed end March 14, MOT Nov, electric front seats, built in sat nav, 48,000mls, Very good condition.

**£5,000**

**01799 520454**

FROM JUST £10* TO SELL ANY ITEM OVER £100 CLASSIFIED www.thisisads.co.uk
*Items over £100. Excludes pets, motor vehicles and trade sales.

## Volkswagen

### VOLKSWAGEN GOLF MK3 CONVERTIBLE

2ltr, 1994, Green, 60,900 miles, full main dealer service history with 18-stamps in service book. Last stamped at 58,300mls. MOT till July. Immac cond and excellent runner.

**£1,250**

**07716 498073**

### VOLKSWAGEN GOLF GTI AUTO

2ltr, 2006, metallic black, 5 Door Hatchback, 50k mls, Excellent bodywork, Black Full leather interior, excellent cond, A/C, 17 inch Monza alloys, E/W, Radio/CD player, PAS, Electric heated + adjustable door mirrors, immob

**£7,400 ono**

**07860 775506 or 01638 730423**

Visit www.thisisads.co.uk or telephone 0844 4068 674

### VW GOLF 1.4 L

3 Door, Taxed, 12 Months MOT, Nice Condition, Economical, 2001 Model, W Reg, t

**£950**

**01223242595 or 07514 089048**

### VOLKSWAGEN GOLF GTI

12 Months MOT, Beautiful Condition, Usual Extras, 1998

**£750**

**01223242595 or 07514 089048**

**VW** GOLF 1.8 GL, 1 owner, very reliable, only 79k, mot/taxed, 1996, N reg, vgc, £650 ono Tel: 01223 301295 or 07578 157725

**VW** POLO 1.4S AUTO Auto, 5 Door, 2005, 55 Plate, Met Black, Only 18,000 Miles, FSH, 1 Owner, PAS, C/locking, E/windows, Airbags, Air Con, Radio/CD Player, Colour Coded Bumpers & Mirrors, Immobiliser, Long MOT, Warranty, Excellent Condition. £5250. 01799 584327 / 07779 557267. www.rowleyscars.co.uk t

**CASH IN ON IT**

ONLY BY VISITING **CLASSIFIED** www.thisisads.co.uk

*Items over £100. Excludes pets, motor vehicles and trade sales.

## Cars Wanted

**SCRAP CARS WANTED AT W. SMITH**

Est. 1955. Linton, Cambridge
All Makes and Models Wanted for Breaking & Recycling.
Buyers of Ferrous and Non-Ferrous Metals.
Free Collection and Free COD issued.
DVLA Registered. Large Selection of Spares.
**WE PAY UP TO £250**
We Collect 6 days a week
Visit our Website For More Info
www.wsmithmetals.co.uk
**Tel: 01223 891511**

**We Want Your Old Car and Commercials At AVS Ltd**

- With or Without MOT
- Unwanted
- Damaged & non runners
- Sell your car safely
- Cash or bank transfer
- FREE Collection Service
- Motorbikes also wanted
- Collection within one hour
- Classic Cars
- We buy any car or van from £100 - £10,000
- We will beat any like for like quote

Thinking of trading in your car to a local dealer? CALL US FIRST!

Cambridge Office: 01223 839341 Royston Office: 01763 209237 Out of Hours: 07817 993482

**WE'LL BUY YOUR CAR OR VAN!**
**Any Car! Any Condition!**
**CASH SAME DAY**
£50 - £50K - ANYTIME 24/7
**07918136912**

**CHARLTON RECYCLED AUTOPARTS**

Fully Authorised End of Life Vehicle Treatment Facility - Licence number 75119B
We are the only authorised collector of abandoned vehicles for South Cambridgeshire, East Cambridgeshire & Fenland District Councils
We have a direct link to DVLA and can issue Certificates of Destruction electronically immediately.
**WE PAY UP TO £250**
for any scrap car and operate a free collection service.
**Cambridge (01223) 832656**

**ACTIVESALVAGE**

**Old Cars Wanted for Recycling and Disposal**
Cash on collection, pick up from our
Friendly and helpful drivers.
Runners or non-runners, with or without MoT!
We will buy anything with wheels!
**01223 265232**
www.activerecovery.eu

**Don't scrap it, sell it!**
Cars bought
Any age
Any condition
But No Scrap
Including
Projects and
Classic Cars
CALL COLIN
07703 596070
01763 256987

**JobsNOW**
DON'T WAIT FOR YOUR PERFECT JOB
PLACE YOUR CV ONLINE WITH US NOW!
www.jobsnow.co.uk

## Cars Wanted

**Cambridge Metal Recycling LTD**

*Specialists in Ferrous and Non Ferrous Metals*
**We pay anything from £100 to £500 for your old car to be collected at your door.**
Cash on collection or bank transfer
**ANY CAR WANTED**
Same day collection available
*DVLA Certificate of Destruction*
**CALL US NOW 01223 830309**

**CARS & VANS**
**WANTED FOR INSTANT PAYMENT**
**ANY AGE, ANY CONDITION**
**HIGH OR LOW MILES**
**INCLUDING CLASSICS.**
**£100 - £25K**
**01223 785114**

**We Buy Cars & Vans**
Any Age, Any Condition
High or Low Miles
Top Quotes! Give us a Try
**Tel: 01223 785112**

**A.A Wanted**
**Cars, vans, pick-ups, 4x4's, Caravans, Motor Homes**
**with or without MoT, cash paid on collection**
**Open 7 days a week**
**07748248637**

**A BETTER PRICE PAID**
Up to £500 for cars, vans, trucks
Min £200 - £2000 for lorries
From £60 for loose scrap per tonne
01353 699742
07968 661115

**WANTED CARS VANS AND PICK-UPS**
With or without MoT, caravans bought, scrap cars and scrap metal cleared, prices negotiable.
Registered Waste Carriers
01223 207992
07984 905621

**CLASSIFIED**
Call 0844 4068 674

## Commercial Vehicles

**VAN SALES SAVE £££'s**
To view our current stock up to 70 vans
VISIT
**www.ggvs.co.uk**
**Geoff Glover Van Sales**
Chettisham Garage
Lynn Road
Ely CB6 1SA
**01353 664234**
**Email: ggvs@btconnect.com**

## Commercial Vehicles

### FORD TRANSIT 260 SWB VAN

2006 (55), White, 110,000 miles, MOT Feb 2015, good condition

**£2,250**

**07407 235428**

Visit www.thisisads.co.uk or telephone 0844 4068 674

## Motorcycles

**All Motorcycles / Scooters Urgently Wanted For Cash!**
Any condition/ any age.
From Mint Condition to Crashed, Damaged and Non Runners.
Absolutely anything considered.
Instant Cash paid on collection.
**Tel: 07713 082982 / 01480 407754**
**BLACKCAT BIKES**

**Motorcycles, Scooters, Mopeds Bought for Cash**
*Any condition, any age, crash damaged, non runners.*
**07710 324170/01525 759236**

**Wanted**
Motorcycles and Scooters Bought for Cash.
Anything Considered.
7 Days a Week.
**Tel: 07947732883 or 01767 261622**

**CLASSIFIED**
Call 0844 4068 674

**ON THE ROAD**
Visit www.thisisads.co.uk or call 0844 4068 674

## Caravans

### BAILEY PEGASUS 534

Immaculate condition, new in July 2011.4 berth, fixed bed, rear bathroom. Fully serviced and balance of warranty included. Very full spec; including stabiliser, wheel lock, motor mover, 3/4 awning and numerous extras.

**£12,750**

**Royston 01763242659 or 07752 435489**

**T&J Leisure**
**WANTED**
All types of Caravans, Motorhomes and Mobile Homes.
Anything considered.
Top prices paid in cash.
**Tel:**
**07789 892554**
**01206 807697**

### BAILEY PAGENT

Majestic 1998, 2 berth. 5.8m, 1093Kg, 2 awnings. Motor mover, cover, alarm. Spare wheel, wheel lock. F.S.H. inc. Detailed service report, Mar 2014. Crockery, cutlery, pots, pans etc. Ready to go.

**£2,250**

**01638742221**

### VANMASTER APPLAUSE 560 3 BERTH CARAVAN

2002. Very good condition. 1 owner. Single axle. Rear bathroom. FSH. Full size awning.

**£7,750**

**01223841786 or 07500 335745**

**THE PLACE TO GIVE YOUR PET A LOVING HOME**
**CLASSIFIED**
Call 0844 4068 674

## Caravan Accessories

### CAMPER CARAVAN AWNING

Riley Club 330, Lagoon blue, fits caravan 230-250cmH, W330cm, D250cm, used 5 times.

**£250 ono**

**01223 860991**

**AWNING** NR Porch awning with curtains ground sheet, maroon & grey used only 3 times £100 Tel: 01638 718715

**AWNING** NR Porch awning with breathable groundsheet & curtains, maroon & grey,used 3 times only. £100 Tel: 01638 718715

www.thisisads.co.uk

## Breakdown & Recovery

**AVS ASH VEHICLE SERVICES** — **Drop and Drive** Courtesy Car Service

The Garage that covers all your motoring needs. All makes and models repaired and serviced, including classic cars.
The only Garage to keep you moving once you stop! We supply a drop and drive car.
**Tradesmen! Courtesy Van provided – Don't be out of work when getting your Van repaired!**
**Breakdown Recovery Service – We can collect and deliver**
The Garage that values its customers
Call us today on: 01763 209237
Cambridge office: 01223 839341
www.ashvehicleservicesltd.co.uk

## Car Accessories

**CAR** CARE KIT FOR SALE Smartgaurd car cleaning kit for sale,includes Wash concentrate,paint surface & alloy wheel cleaner, Fabriclean leather and sponge.In carry cases £5 ono Tel: 01480 437262

**HARD** top Black gloss hardtop fits mgf/tf tel: 07734 599053 ono Tel: 07734 599053

### ROOF RACK AND LOCKABLE ROOF BOX FOR SALE

Silver, fits most recent cars.

**£140**

**01223 314382**

**THULE** Roof Bars A pair of roof bars suitable for small car Ford Fusion etc. £15 ono Tel: 01223 235475

## Tyres, Wheels & Exhausts

**J AND J TYRES**
**Part Worn And New**
**SPRING OFFER**
**Buy a Set of 4**
**Get £20 off**
**15 inch upwards**
**01223 830083**
Based in Sawston
**www.jandjtyres.co.uk**

**Paint**
**a picture of success**
**Call**
**01223 434445**
**to book your advertising today**
Newmarket News **Classifieds**

# CLASSIFIED

The only place to buy and sell in. Visit www.thisisads.co.uk or call 0844 4068 674

**FREE** TO SELL YOUR ITEMS UNDER £100
Only by visiting www.thisisads.co.uk
*Excludes pets, motor vehicles and trade sales.

FROM **£10** FOR ITEMS OVER £100

FROM **£12** FOR TRADE AND BUSINESS ADVERTISING

FROM **£27.50** FOR YOUR VEHICLE

**IN PERSON:**
Over the counter
Winship Road, Milton,
Cambridge. CB24 6PP.

## Baby & Childrens Clothes

**BOYS** Wedding Outfit age 3 yrs Black trousers, silver grey waistcoat & tie, white short—sleeve shirt. Worn once as page boy. As new. £10 Tel: 01223 834126

**BOYS** Clothes for age 3 yrs Large bag trousers, tops, pyjamas, underwear, jacket etc. Some unworn. All v.g.c. £10 Tel: 01223 834126

**BOYS** WEDDING SUIT NEXT NAVY BLUE WEDDING SUITAGE 3 ONLY WORN ONCE £10 Tel: 07853 186627

**BOYS** Navy sandals, from Blue Zoo at DEBENHAMS,BRAND NEW,great bargain,in size 3, £3 Tel: 01480 395843

**BOYS** COMBAT JACKET FOR SALE Boys combat jacket for sale in very good condition.Size 11—12 years. £3 Tel: 01480 437262

**BOYS** Footwear age approx 3yrs Black slip—on shoes size 8. Worn once for wedding. £4 Tel: 01223 834126

**BOYS** Anorak age 3 —4 yrs Blue hooded anorak. Worn once. As new. £3 Tel: 01223 834126

**SET** of 10 boys briefs, BRAND NEW,for 11—12 year old,great bargain, £2 Tel: 01480 395843

THERE'S ONLY ONE PLACE TO SELL YOUR SERVICES
CLASSIFIED
Call 0844 4068 674

## Baby & Nursery Equipment

**NURSING** rocking chair & stool Baby weaver light pine rocking chair and rocking footstool. Has light coloured padded cover with large pockets in arm rests. Very comfortable and has served me well for 6 years. Needs some tlc hence price. From pet free, smoke fee home.Sorry I can't deliver. £20 Tel: 07710 568943

**BABY** pine rocking crib Rocking crib for first 6 months. Light pine wood. Only used for a few months so in great condition. Includes mattress and john Lewis farm animal cot bumper and cover.From smoke free, pet free home. £35 Tel: 07710 568943

**HUMPREY'S** Corner Cup, BRAND NEW,beautiful mini mug,very cute,lovely christening gift,or newborn gift,comes boxed, £4 Tel: 01480 395843

**SILVER** plated mail box, BRAND NEW,comes boxed,lovely christening gift,or new baby gift,lovely design, £4 Tel: 01480 395843

**BOUNCER** Seat in Cream and Navy Blue, good condition also baby's bath pick up only from St. Ives. £10 Tel: 07703 356697

**FOAM** Cot Mattress in very good condition, comes with bottom sheet and quilt. Pickup from St. Ives only £10 Tel: 07703 356697

## Child Safety

**CAR** seat gripper BRAND NEW,protects car seat or booster seat from moving around,still boxed,never used.PLEASE NOTE,THIS IS NOT A CAR SEAT,great idea, £7 Tel: 01480 395843

## Bicycles & Accessories

**WANTED**
Old Racing Cycles And frames.
1920s - 1980s.
Any condition.
**01642 555168 or 07990 972470**

**LADIES** Bike Venture Crystal Mountain Bike, 18 speed, Frame 20", Wheel 26", mudguards, lights etc. £50 Tel: 01954 253400

## Books, Magazines & Videos

**ST.** NEOTS & HUNTINGDONSHIRE Huntingdonshire:— Old postcards vol 3. Cambridge Old postcards. Waresley My birthplace. Huntingdonshire Brewers of Cromwell's County. £10 each or £30 for all 4 books. 2x Francis Frith prints (mounted) of St.Neots High street and Market sq. c1955, £15 each, £25 the pair. All books and prints £50 Tel: 01480 214597

**BOOKS** Mary Jane Staples, a full set of 29 books about the life and times of The Adams Family from Walworth, London. Good condition. £45 o.n.o. Tel. 01353 664115 Tel: 01353 664115

**AGATHA** Cristie Hardback Books For Sale Agatha Christie Books (84 copies) £75.00 very good condition as good as new. £75 ovno Tel: 01223 235475

**BOOKS** Mary Jane Staples, a full set of 29 books about the life and times of The Adams Family from Walworth, London. Good condition. £45 o.n.o. Tel: 01353 664115

**HORRID** HENRY HORRID HENRY TEN TERRIBLE TALES BOOK SET (SET OF TEN BOOKS) £5 ono Tel: 07811 532465 or 01480 474030

## Clothes for Her

**WANTED**
Academic gown for Cambridge University Degree of Doctor of medicine.
Small or medium size.
**01223 358537**

**GIRLS** CLOTHES FOR SALE Small bag girls clothes containing :Tu Skinny brown jeans size 10New Look denim shortsBlack Trousers 14—15 years (suitable for school)Debenhams Collection dress size 10, dark grey background with black polka dots £5 Tel: 01480 437262

**LADIES** black leather jacket, has a fur collar and a belt,size is medium,lovely design. Lovely and soft leather,great bargain. £20 Tel: 01480 395843

**BLACK** control slip by FLEXEES BRAND NEW,great for slimming hips and thighs,never worn,ideal for parties, £8 Tel: 01480 395843

**LADIES,NAVY** blue,denim, stretch,jeggings,BRAND NEW,tags still on,size 14,great bargain, £7 Tel: 01480 395843

**WORK** trousers New cargo style various sizes dark blue £5 Tel: 07734 599053

**TWO** pair mens safety shoes boxed never worn size 10 £8 a pair

www.thisisads.co.uk

## Clothing Accessories

**MENS** safety shoes size 10 Brand new mens safety shoe size 10 black Still in box never worn Padders grabber style.Steel toe cap £7.50.Cofra safety shoe trainer style Black/Blue Still in box brand new never worn steel toe cap.£7.50 Tel: 01799 527163

## Fashion

**GREY** leather ankle boots High heeled boot,by BERTIE,size 7,worn twice,was £110. Very nice boots. Grab a bargain. £25 Tel: 01480 395843

## Fashion

**GREY** wedge slip on shoe Bought from Cyprus,fabric made,size 6,very comfy and trendy shoe,only worn twice,great bargain, £5 Tel: 01480 395843

**LADIES** wear. Classic and vintage designer clothes and accessories, handbags and jewelry. From £10. (Newmarket) Tel: 07974 826467

**LADIES,TRENDY** black handbag, Used once,has tassels,lovely design,great bargain and gift, £4 Tel: 01480 395843

## Legal Services

Inheritance

**Local, affordable, fixed fee legal services.**
Arrange a free no obligation home visit to discuss:-

- Making your Will
- Arranging a Lasting Power of Attorney
- Protect your home from Care fee charges
- Estate & Inheritance Tax planning

**www.inheritancewills.co.uk**

**Offices at:**
**218 Cherry Hinton Rd, Cambridge - Tel: 01223 795050**
**17 Market Street, Ely - Tel: 01353 723106**
**30 King Street, Saffron Walden - Tel: 01799 400678**
**Welcome to peace of mind...** ©LW

## Mobility

**BED**
Nexus Pro-care Hospital style, electrically powered height/ back rest, knee brake, picture on Nexus website, used very little. Bargain
**£500 ono**
**Cambridge 01223 353898**

**WALKER/SHOPPER** 2 wheels with shopping bag, used once £45 07711680670 £45 ono Tel: 07711 680670

## Newspapers & Magazines

**GARDENING** MAGAZINES Back copies of 'Gardeners World' and 'The Garden' in excellent condition.Just need to be collected. £0 Tel: 01480 437262

## Toys & Games

**RADIO** Control Celica with MP3 Toyota Celica 1:10 scale. Full function transmitter operation left and right in forward and reverse. Real MP3 player with 32mb memory. USB cable included for direct download of songs. Front wheel alignment. Multi—band system with 3 selectable band width, allows 3 cars to be raced together. Working headlights and neon—glow chassis. Turbo power boost controlled from transmitter. Real drifting action and amazing performance allow the car to go around corners. Spinner rims. Length 46cm. Ready to run. Includes 9.6V rechargeable battery pack, 2 x AA batteries and a quick charger. For ages 6 years and over. £19 Tel: 01799 527163

## Toys & Games

**WALL** MOUNTS — BUTTERFLY SET OF THREE BUTTERFLY WALL MOUNTS (PINK, PURPLE & SILVER) — SUITABLE FOR GIRL'S BEDROOM WALL — BRAND NEW, STILL BOXED £5 ono Tel: 07811 532465 or 01480 474030

**BUILD—A—BEAR** CLOTHES & SHOES VARIOUS SELECTION OF OUTFITS, SKIRTS, TOPS & SHOES — ALL EXCELLENT QUALITY — PRICES RANGE £2—£5 £5 ono Tel: 07811 532465 or 01480 474030

**CERAMIC** breakfast Set, BRAND NEW,plate,egg cup,spoon,hand painted,beautiful gift for a child,great for a christening gift too,comes boxed, £5 Tel: 01480 395843

**GIRL'S** KEYBOARD AND STOOL PINK. AS NEW. MICROPHONE. LIGHTS AND SOUND. RECORD FACILITY. SUITABLE AGE 3—8 YEARS. £15 Tel: 01223 894569 or 07719 175062

**KINECT** sensor for xbox 360 for interactive gaming along with three games, the games are, Kinect sports, Kinect sports 2, Kinect adventures, all in excellent condition £50 Tel: 01799 527163

**TP** Swing and Sky Rider set TP Swing, Skyrider, Trapeze and Twizzlerin good condition and will dismantle to put in a car. Can E—Mail Photo on request £35 ono Tel: 01480 351101 or 07808 220454

**ORIGINAL** Classic Pooh Frame, beautiful,double frame in Winnie—The —Pooh design,collectors piece,great gift, £7 Tel: 01480 395843

**WII** Game — Animal Crossing Excellent Condition in original box, can e—mail photo on request age 3+ £8 ono Tel: 01480 351101 or 07808 220454

**SMALL** solid Wooden Calendar, Unusual design,great gift,would suit a child's room, £2 Tel: 01480 395843

## Toys & Games

**WII** Game — JUST DANCE 2 Excellent condition in original Box. Can e—mail photo on request £8 ono Tel: 01480 351101 or 07808 220454

**WII** Game — My Sims Kingdom Excellent condition in original Box. Can e—mail photo on request £5 ono Tel: 01480 351101 or 07808 220454

**BIG** BEN LEGO ARCHITECTURE Brand New, in unopened Box. Can e—mail Photo on request £20 Tel: 01480 351101 or 07808 220454

**LITTLE** Tikes Rocker Whale teeter—totter double rocker to suit age 18 months— 4yrs. £5 Tel: 01223 834126

**SET** of 8 Paddington Bear Books Lovely set of 8 Paddington Bear books,as new,great gift and bargain, £3 Tel: 01480 395843

**SUPERMAN** Lunchbag, BRAND NEW Superman Lunch Bag with handle,great bargain, £4 Tel: 01480 395843

**TRAVEL** EtchASketch game, Good old fashion game,great gift,ideal for keeping kids occupied while travelling, £3 Tel: 01480 395843

**WII** Game — Wii MUSIC Excellent condition in original Box. Can e—mail photo on request £5 ono Tel: 01480 351101 or 07808 220454

**WINNIE—THE—POOH,** Family and friends,address and record book,BRAND NEW,great bargain,and gift, £3 Tel: 01480 395843

**XBOX** 360 games Fifa 2009—2010—2012—2013 for xbox 360 all boxed excellent condition.£10 for all three Tel: 01799 527163

**100** Best Nursery Rhymes Book, BRAND NEW,great gift and bargain, £3 Tel: 01480 395843

**100** Classic Story Book, lovely thick book,as new,great gift and bargain, £3 Tel: 01480 395843

**CUDDLY** Daffy Duck, As new,lovely and cuddly,great bargain, £1 Tel: 01480 395843

**FISHER** Price Lion Walk & Ride lion. To suit age 9—36 months. v.g.c. £10 Tel: 01223 834126

**HOT** WHEELS Hot Wheels Dragon Race Track.Good condition £3 ono Tel: 01480 437262

**KINNECT** Sensor for Xbox 360 with games excellent condition £50 Tel: 01799 527163

**LARGE** Cuddly Tigger, As new,lovely and cuddly,great bargain, £4 Tel: 01480 395843

**ORIGINAL** Toy Story 3 Puzzle, as new,100 piece puzzle,great gift, £3 Tel: 01480 395843

**POP** UP BALL PIT PLUS 4 BAGS OF COLOURED BALLS £5 Tel: 07853 186627

**SET** of 6 Noddy Books, Lovely set,as new,great gift and bargain, £3 Tel: 01480 395843

**THE** Incredibles Book, BRAND NEW,great gift and bargain, £1 Tel: 01480 395843

## Watches & Jewellery

**JEWELLERY** BOX — ORNATE BROWN ORNATE — TWO DOORS EACH SIDE FOR HANGING JEWELLERY — DRAWERS IN CENTRE — OPEN TOP WITH POP—UP BALLERINA INSIDE — EXCELLENT CONDITION £7 ono Tel: 07811 532465 or 01480 474030

**CARTIER** vintage 'Tank' watch with box, and lifetime guarantee, seen working, £1,300. Tel: 01353 615230

## Disability

**TYRES, TUBES & BATTERIES**
Mobility Solutions
**Mobility Scooters New and Used**
*Bought and Sold*
*Wheelchairs and Walkers Available*
**T: 01638 717798**
**29 James Carter Road, Mildenhall IP28 7DE** ©LW

**STAIRLIFTS**
**STAIRLIFTS FULLY FITTED £1395.00**
**SECONDHAND FROM £795.00**
MOBILITY SCOOTERS FROM £395
ADJUSTABLE BEDS, WALKING AIDS
RISE & RECLINE CHAIRS FROM £595
WHEELCHAIRS
BATHLIFTS, SMALL AIDS
**BEEMOBILE 01223 246425** ©LW

**CAMBRIDGE MOBILITY**
Wheelchairs, scooters, bath/kitchen aids, recliner chairs, sales and service.
Tel: 01223 830084
Unit 11, South Cambs Business Park, Babraham Road, Sawston, CB2 4JH. ©LW

**STAIRLIFTS SPECIAL OFFER**
New, fitted by the Manufacturer
3 years full Warranty - £1500
12 months to pay - no extra
01223 927 087
0800 007 6959 (24hrs) ©LW

KEEPING IT LOCAL
ADVERTISE YOUR SERVICES WITH
**CLASSIFIED**
www.thisisads.co.uk

## Personal Development

**Love is unlikely to come knocking at your door.**
Why not give it a helping hand with
**RETRACK INTRODUCTIONS**
For friendly, professional advice, call Lesley on
**01638 711616**
Successful matchmaking for 12 years.
www.retrackintroductions.co.uk ©LW

## Wedding Wear & Bridal Wear

**PRONUPTIA** Wedding Dress Never worn size 12 strapless in ivory with gold embroidery detailing ribbed corset with full skirt really pretty dress in immaculate condition (Castle Camps area) £50 ono Tel: 01799 584127 or 07984 620998

**ADVERTISE TODAY, CASH TOMORROW**
**CLASSIFIED**
Call 0844 4068 674

## Dogs

**JACK RUSSELL X CHIHUAHUA PUPPIES**

Two adorable little boys.
NOW READY for new homes.
£225 each.
(Please no text's)
**07864 540656**

Visit www.thisisads.co.uk
or telephone 0844 4068 674

## Articles Wanted

**BY GONE DAYS**
**of**
**Bury St Edmunds**
Require good quality Fur Coats & Vintage Clothing Bowler hats & leather luggage cases, also any good watches in any condition (working or not)
Best Prices Paid
**01284 799341**
**07768 589313**
johnconnors582@yahoo.co.uk ©LW

**WANTED**
Coins, Medals & Banknotes
Gold & Silver
**CASH REWARD**
Gannochy Coins, 5-7 Jesus Ln, Cambs
01223 361662 ©LW

**Pete's Music**
**Buy and Sell**
Vinyl, CD's and DVD's. Jazz, Rock, Soul, Blues, Reggae, Punk. Also Hi-Fi separates.
Cash Paid.
Cambridge market everyday.
**01223 870955**
**07857 854377**
**w: www.petesmusic.co.uk**
**e: info@petesmusic.co.uk**

**I BUY**
coin collections, stamp collections, old fountain pens, old cameras and lenses
**01582 494178 or 07985 723681**

Mother's Day message
Say thanks for all she's done with a special message in the Newmarket News.
FREE of charge when you book online at:
cambridge.thisisads.co.uk
Free online only. From £7 over the phone or with a border or photo.

## Articles Wanted

**URGENTLY** WANTED, gold and silver, jewellery, coins and medals, prestige watches, Bowes & Co 25 years in Burleigh Street, Cambridge, registered pawn brokers, polite and considerate service, free advice, parking. Tel: 01223 360287 www.bowesandco.co.uk

**WESTLIFE** were in concert after racing at Newmarket Race Course, August 13th 2010. I am looking for the race card from that evening (has picture of Westlife on cover) good price paid depending on condition. Contact Jon, text/call: 07917 806497

**CAMBRIDGE** resale.co.uk wants Hi—Fi, Kitchen Appliances, Tools, Sporting Equipment, Cycles, Laptops, Mobiles, iPods. 190—192 Mill Road, 01223 210703

**CASH** paid for vinyl records, will collect. Tel: 07593 695418/01223 564194

## Bathrooms & Accessories

**CREAM** Coloured full sized steal bath, buyer to collect £50 Tel: 01353 649779

ADVERTISE TODAY
**CASH TOMORROW**
Place your advert free online today, and receive cash the next day
**CLASSIFIED**
Call 0844 4068 674

## Beds, Bedding, Bedrooms

**BED** Stag Minstrel Mahogany double headboard. £15. Stag Minstrel Mahogany single headboard. £10. 2 x Stag Minstrel Mahogany bedside tables with one drawer £25 the pair. Can be sold separately. 1 x Stag Minstrel bedside table with two drawers £15. 1 x Stag Minstrel Dressing mirror £15. All in good condition. Buyer collects 07525862765

**BED** HEADBOARDS MATCHING PAIR OF MODERN BRASS HEADBOARDS WITH CERAMIC FITTINGS WITH FLORAL MOTIFS — VERY GOOD CONDITION — ONE IS 3FT & ONE IS 4FT 6INS — PRICE FOR BOTH £20 ono Tel: 07974 760742

**DOUBLE** divan bed Black double divan bed with drawer and faux leather black headboard. collection only Newmarket. will sell separately if required. £80 Tel: 07771 798450

**BED** HEADBOARD 5FT MODERN BRASS HEADBOARD WITH CERAMIC FITTINGS WITH FLORAL MOTIFS — VERY GOOD CONDITION £30 ono Tel: 07974 760742

**BEDROOM** FURNITURE 2/3 Drawer Bedside Cabinets, wardrobe, Toy Chest, Desk and Chair, ideal for a child... £80 ono Tel: 01440 702835 or 07884 006780

## Carpets & Rugs

**CUT-PRICE CARPETS**
The Small Shop with Big Savings
cutpricecarpets@hotmail.co.uk
Carpets beds and rugs
Fitting arranged, home selection
Free estimates
Rugs from £5
*We can beat any quote!*
*Mon-Sat 9.30-4.30pm*
*Sun 10-3pm*
175 Mill Road, Cambridge CB1 3AN
Tel: 01223 210337
Open 7 days a week
©LW

**BERBER** Rug From Morocco, Dark Red, approximately 7 ft by 4 ft, good condition, collect from St Ives £30 Tel: 07591 699127

## Photography

**8MM FILMSCAN**
FRAME-BY-FRAME SCANNING TO DVD OR HARD DISK
This supreme transfer method is now available - at an affordable price - to preserve those precious family movies that were shot many years ago, and are deteriorating with the passing years.
STANDARD 8 & SUPER 8 CINE FILM TRANSFER
These films are irreplaceable. They all contain images of people, places, and events of long ago; moments in time that should be preserved for future generations.
Your family films are too precious to send by mail. Right across East Anglia, we pick up and deliver.
www.8mmfilmscan.com
**Ely 01353 864779**

## Computer Accessories

OFFERS
**LAPTOP**
Acer Aspire 5742.
OS Linux / Ubuntu 12.10
Good Condition.
£ 150 . Ono.
**Coleridge**
**01223 473902**

**TOSHIBA LAP-TOP**
Nearly new, comes with instructions, cost £440 new. Accept
**£300**
**01487 208957**

**KODAK** Prnter Inks Twin Pack Kodak Colour cartridges 30CL £18Single Kodak Black cartridge 30. £5.All new unopened.Buy both for £20. Tel: 01799 500716

## Dining Furniture

**PINE** Table Pine dining table x 4 chairs £30. Single drawer pine table 70cm wide x 90cm high 41cm deep. £10. 1 x Round three legged Mahogany table 56cm dia inlaid top £10. Octagonal table 48cm x 69cm high £8. 3 shelves and 3 drawers wall unit Mahogany 75cm x 92cm high £8 Long John coffee table Mahogany £15. Buyer collects 07525862765

## DIY & Tools

**METAL** LADDER Extends to 20ft. Very good condition. £20 Tel: 01223 563395

**METAL** LADDER Extends to 14ft. Very good condition. £15 Tel: 01223 563395

**HEAVY** DUTY VICE. £10 Tel: 01223 563395

**MASCO** 16 —Model 6504 Scroll Saw £25 Tel: 01799 550736

## Fires, Heaters & Surrounds

**VALOR** DREAM FIRESLIDE GAS FIRE INSET GAS FIRE, LIVE FUEL EFFECT, MODEL BR626, with BRUSHED GOLD FRONT, BRASS FENDER. OWNED FROM NEW & MAINTAINED UNDER A BRITISH GAS SERVICE CONTRACT. Well looked after. Variable heat control: 1.0—3.1 Kw. Ceramic coals. Includes Wire to secure to back of chimney, Installer & Owners Guide and Valor brochure. VGC; inside sides of the firebox have the signs of use you would expect from a gas flame. Measurements in mm: 620 H X 560 W x 320 D. Opening required in brick built chimney or pre—fabricated flue: 535—570 H x 405—490 W x 250 D Cost approx £400 when new. Selling as no longer have chimney flue. Cash on Collection please. £80 Tel: 07761 743911

**ELECTRIC** Fire Wall mounted,black curved glass finish,log effect,2heat settings with remote control,a new.56x88 cm approx £90 ono Tel: 07761 448190

## Hall Furniture

**SMALL** Key Tidy Rail by Liberty Hardware with 4 brass effect/gold tone heavy duty hooks on a wooden backing — golden orange plain pine effect; comes with two fixings (screws & rawl plugs); brand new still attached to packaging, measures 22 x 4.2 cm. Two available — price each £4 ovno

**REMOVAL/STORAGE** Boxes 24x18x18 ins. Double Walled. Used Once; have some packing tape attached but in good condition; 6 available price per box £1 Tel: 07761 743911

## Home Appliances

**ZANUSSI** Double Oven Cooker Zanussi ZCV661MW Electric Double Oven Free Standing Cooker 4 pan ceramic hob still under 2 year warranty £100 Tel: 01763 250873 or 07891 239328

**DYSON** upright vacuum cleaner, good condition £30 Tel: 01223 324374

## Household Miscellaneous

**NORITAKE BLUE HILL FINE CHINA DINNER SERVICE**
53 pieces.(12 place settings) Includes 2 serving plates and 1 gravy bowl.
**£120**
**01480 469314**

## Household Miscellaneous

**MARQUEE HIRE FURNITURE HIRE**

Phoenix Event Solutions provide Cambridgeshire, Hertfordshire, Bedfordshire and surrounding areas with outdoor event equipment such as Marquees, Catering equipment, Furniture and much more, so whatever you're organising we have solutions to help you.
www.phoenixeventsolutions.com
phoenixuk@hotmail.com
**07957 479495**

**BLACK** & white cctv camera Surveillance camera black and white picture connects to your tv simple diy installation.Kit contents: one cu500 B&W camera, 20 metres of cable and scart plug,one power supply adapter,self adhesive warning stickers,installation and operating manual,Turns your TV into an surveillance system monitor your play area or nursery see and hear who is calling at the door watch over car and garage. £20 Tel: 01799 527163

**DOG** Crate.XL Brand new and unused. Unfortunately too big for the car. 121 cm long x 76 cm wide x 82 cm high. Metal sliding tray, 2 door, Zinc finish. Complete with carry handle and delivery box. £50 Tel: 07778 390426 or 01223 894215

**DAVID** WINTER COTTAGE 1992 Collectors item " THE CONSTABULARY"Boxed. COA. Excellent condition.Ideal Mother's Day Gift £25 ovno Tel: 01440 730023

**EMMERDALE** WOOLPACK PUB 1992 Quality craftsmanship sculpture.Collector's itemExcellent condition. Boxed.Ideal Mother's Day Gift! £15 ono Tel: 01440 730023

**EMMERDALE** FARM 1992 Quality craftsmanship sculpture.Boxed . Collectors item.Excellent condition. Ideal Mother's Day Gift! £12 ovno Tel: 01440 730023

**REMOVAL/STORAGE** Boxes 24x18x18 ins. Double Walled. Used Once; have some packing tape attached but in good condition; 6 available price per box £1 Tel: 07761 743911

**CROCKERY** FOR SALE Two sets of crockery for sale :1. 4 cups, 6 saucers and milk jug in blue pattern.2. 5 cups and 6 saucers in blue pattern £5 Tel: 01480 437262

**CROCKERY** Boots Hedge Row design — dinner service includes tea set x 6 plus large milk jug & gravy boat £25 ono Tel: 01223 246059 or 07530 367697

**DOUBLE** SOFABED Pine base. Mint green sofa/mattress. Excellent condition, hardly used.Good reason for sale £60 ovno Tel: 01440 730023

**FISH** Bank Measurements 15 inches high, 17.5 inches long and 7.5 inches wide. Light in top of the lid. Good condition £20 ono Tel: 07783 107304

**STRONG** dutch bicycle 'Gelria', recently overhauled, large wheels, as new tyres, self—lock, back—pedal brake, lovely bike! £80 Tel: 01223 812734

**ALFRED** Meakin, sugar basin , cream coloured pink flowers, 5 inch diameter, good condition £10 Tel: 01638 721744

**CERAMIC** and pine cruet set, lovely design,salt and pepper set,great bargain, £2 Tel: 01480 395843

**GLASS** display cabinet from ikea.400 x 350x 1630 high. 4 glass shelves and light. £25 Tel: 01223 316604

**HOUSE** of Lords Whisky. Full, unopened 70cl. bottle, 40% proof. Make ideal gift. £50. Tel: 01353 664115

**KITCHEN** set, electric mincer, slicer and grater with suction base, hand operated £10 Tel: 01638 721744

**PINE** SOFABED PINE slatted base. Mint green mattress.easy to transform. Excellent condition £60 ono Tel: 01440 730023

**SMITH** Corona Typewriter Portable XL2500 + extra ribbonsgood condition £25 Tel: 01480 810466

**SOFA/BED** Pine slatted sofa bed . Easy to transform. Mint green upholstery. Excellent condition £60 Tel: 01440 730023

**COFFEE** CUP SET FOR SALE Set of 6 coffee cups and saucers with stand. £3 Tel: 01480 437262

## Household Miscellaneous

**SUNBED** fold flat, little used, good condition £8 Tel: 01223 324274

**TOUCH** bedside light John Lewis touch Bedside Lamp £10 ono Tel: 01223 246059 or 07530 367697

**TROLLEY** BARBEQUE Homebase Trolley Barbecue for sale £5 ono Tel: 01480 437262

**TURBO** 400 Flymo, only used once (owner broke arm), £80 Tel: 01223 812734

**TWO** 10ft aluminium ladders, clip together to form 20ft, good condition, £25 Tel: 01223 812734

## Kitchen Electrical Appliances

**ZANUSSI** Washing Machine Compact model FC1000. Height 65cms, width 49.5 cms, depth 51cms so very small. Hot and cold fill. Inner and outer door. Clean condition and appears to work well. Instruction booklet. Buyer collects — in Cambridge. £35 Tel: 07778 391645 or 01763 261363

**HOTPOINT/CREDA** Electric Cooker Model H050E; white; 4 solid hotplates, eye—level grill, oven and storage compartment. Appears to be all working well. Buyer collects/ Cambridge. Would benefit from further cleaning hence only £50 Tel: 07778 391645 or 01763 261363

**INDESIT** Compact Dishwasher Model IDL40; 40cms wide, 60 cms deep, 85 cms high. White. Very little use, works well and in excellent condition. Buyer collects — in Cambridge. £100 Tel: 07778 391645 or 01763 261363

**BREAD** MAKER Kenwood BM450 model stainless steel excellent condition includes ingredients dispenser instruction manual & cook book £70 ono Tel: 01223 413895

**FRIDGE/FREEZER** Large Candy Fridge Freezer, older model. Ideal for garage spare. Donation to Air Ambulance Charity. £15 ono Tel: 01638 730628

**CHEST** freezer Electrolux freezer 100x65cm good clean condition. Can be delivered locally. £50 Tel: 01487 840274 or 17751 402985

**COFFEE** machine bosh tassimo joy black/chrome coffee machine hardly used £45 Tel: 07512 203994 or 026 77759514

**INDESIT** electric oven, in black, good condition, standard size, 6 months old £90 ono Tel: 01353 860185

## Lounge & Conservatory Furniture

**ARMCHAIR**
Armchair. Brown large leather multiyork armchair. 3 years old excellent condition . Cost £600
**£80**
**01223 26297 2**

**SOFA** DARK BROWN LEATHER. VGC. LARGE 3 SEATER. WIDTH 82inch DEPTH 38inch. BUYER COLLECTS £100 ovno Tel: 01223 322443

**TWO** Seater Sofa in Red Rust material with cushions and arm covers. Good condition. Pick up only. St. Ives. £50 Tel: 07703 356697

**3** PIECE SUITE Attractive suite in Dralon fabric —Colour Mint. Excellent Condition.Bargain at ONLY £99 Tel: 01763 852594

**ERCOL** Rocking Chair Light Oak colour in good condition. Collection only from St Ives £75 Tel: 07591 699127

**G—PLAN** teak sideboard, excellent condition, 6ft long, 30 inch high, 18 inch wide £85 ono Tel: 01223 277472

**WRITING** Bureau Good condition, 2 shelves with glass sliding doors. Mid colour Oak, Collect from St Ives £15 Tel: 07591 699127

Visit www.thisisads.co.uk or telephone 0844 4068 674

## Records, Tapes, CDs & DVDs

**CHILDREN'S** VIDEOS FOR SALE 15 childrens videos for sale including Anastasia, Winnie the Pooh, Mrs Doubtfire, Bambi, Stuart Little. £5 Tel: 01480 437262

**DVD'S** FOR SALE 20 children's DVDs for sale including :Antz, Diary of a Wimpy Kid (1 and 2), Rango, Valiant, Small Soldiers. £10 ono Tel: 01480 437262

**VIDEOS** Black Adder videos ;Black Adder 2 : Parts 1 and 2Black Adder Goes Forth : Parts 1 and 2.BlackAdders Christmas Carol £5 ono Tel: 01480 437262

## TVs

**SONY** TRINITRON TV 14in Screen with remote control and scart socket. Needs freeview box to work can e—mailPhoto on request £15 Tel: 01480 351101 or 07808 220454

# SERVICES DIRECTORY

Trade advertisers please call 0844 4068 674

## Aerials & Satellite Services

**SATELLITE AERIAL SERVICES**
For all your aerial, satellite and CCTV requirements with free expert advice
**Call John**
EX-RAF Rigger
on **01480 389947** or **07958 790831**
**sataeservices@hotmail.co.uk**
©LW

**TV AERIALS SATELLITE & HOME CINEMA**
AUTHORISED INSTALLER
**0800 917 41 49**
**07903 187 837**
FREE ESTIMATES
**www.DWS-LTD.CO.UK**
©LW

ADVERTISE TODAY
**CASH TOMORROW**
Place your advert free online today, and receive cash the next day
**CLASSIFIED**
Call 0844 4068 674

## Building Services

**VISION** CONSTRUCTION CAMBRIDGE LTD
*Extension and loft conversion specialists*
- All aspects of carpentry
- Kitchens and bathrooms
- Structural works
- Plastering and tiling
- New builds

01223 779 374
info@visioncambridge.co.uk
www.visioncambridge.co.uk

**J PENN**
**BUILDING SERVICES**
•Kitchens/Bathrooms
•Plumbing •Carpentry
•Painting & Decorating
All property maintenance undertaken.
No job too small.
**Tel: 01638 507369**
**Mob: 07952 431512**
©LW

## Building Plans & Surveys

**PLANNING** & building applications, building regulations prepared and submitted for your extensions/alterationsTel: 07970065449 or email planb20@live.co.uk

**EXTENSIONS** conversions, drawings for planning and building regs, free advice. Tel: 01353 727000.

## Carpentry & Joinery

**S.P. FRETWELL**
**Carpentry, Joinery & Maintenance Services**
**Complete Kitchen Fitting/ Replacement Worktops**
Free Quotations & Advice
**Tel: 01353 720657**
**Mob: 07759 513641**
**sfretwell_398@hotmail.com**
©LW

**CARPENTER.** Doors, kitchens, wardrobes, flooring, windows, fences etc. Call Jonathan Westwood: 07855 510042 or 01223 470102

ADVERTISE TODAY
**CASH TOMORROW**
Place your advert free online today, and receive cash the next day
**CLASSIFIED**
Call 0844 4068 674

## TVs

**SAMSUNG** tv flatscreen 17" model LW17M24CP with remote + free freeview box littleport G.W.O £20 Tel: 01353 862076

**22"** HD, LED, TELEVISION Less than two years old. Very good condition. £60 Tel: 01223 292333

## Computer Service, Repair/Upgrade

**A COMPUTER PROBLEM?**
**PC + Laptop Repairs, Upgrades, Installations, Broadband, Wireless Networking, Data Recovery, Fixed onsite Microsoft Certified Engineers**
**Immediate callout**
**NO FIX - NO FEE**
**☎ 07984 795 327**
©LW

**LAPTOP** & COMPUTER PROBLEMS Repaired onsite on same day. Broadband, virus & spyware issues solved. Contact: 07821 899575.

## Education & Tuition

**CHEMISTRY TUITION**
& revision, GCSE, AS & A2 level by qualified graduate.
**Tel: 07547 691062**

**Spanish**
lessons by qualified native teacher, grammar/ conversation, all levels.
**Tel: 07919 082720.**

## Education & Tuition

**HOME** tuition—Cambridge Education and Training. 100s of private tutors. www.cetcambridge.co.uk Tel: 01487 812628.

## Electricians

**All Electrical Work**
**P D RAMPLEY**
**Electrical contractor domestic, agricultural, industrial.**
Also domestic appliances
N.I.C.E.I.C approved contractor
**Telephone**
**NEWMARKET 720668**
**Mobile Tel: 07860 820386**

**APPROVED ELECTRICIAN**
Part P registered. Inspection and testing. Electrical certification. All work guaranteed.
Call John on 01638 508220/ 07966 798744.
*www.ampere-electrical-services.com*

**QUALIFIED** Electrician, retired, able to do small jobs, extra socket, lights, etc. Tel: 01353 777851/ 07541 044714.

**ELECTRICIAN.** No job too big or small. Tel: Ian 01223 237324/ 07710 746295.

ADVERTISE TODAY
**CASH TOMORROW**
Place your advert free online today, and receive cash the next day
**CLASSIFIED**
Call 0844 4068 674

## Fascias, Soffits & Guttering

**GUTTERS**
**Cleared, Serviced & Repaired**
Free quote 7days
Friendly service
**Call Francis**
**01223 832326**
**07984 055460**

## Fireplaces

WARD SOLUTIONS Ltd
**Wood Burning Stove Specialists**
for the professional installation wood burning stoves
Please call for a free local no obligation quote:
0800 3579291 or 07735 019880
info@wardsolutions.co.uk

## Flooring

*Sand Grain Polish*
*Dust free wood floor sanding & finishing*
*All types of quality wood & laminate flooring supplied and fitted*
*Tel: 01763 221185*
*Mob: 07873 257882*
*Email:sandgrainpolish@gmail.com*
*www.sandgrainpolish.co.uk*
©LW

## General Maintenance

**CB PROPERTY MAINTENANCE**
• All roof work • Guttering & Fascias •
• Brickwork • Carpentry • Rendering •
• Plastering • Painting & Decorating •
Free quotes call 01638 778026
cbpropertymaintenance.co.uk
©LW

**PROPERTY MAINTENANCE**
*LOCAL MAN, NO JOB TOO SMALL*
- *Plastering*
- *Tiling*
- *Painting & Decorating*
- *Repairs*
- *Kitchens Fitted*
- *Help with D.I.Y.*

*Call John on Mobile*
*07752 374707*
©LW

**S G General Home Maintenance**
Exterior and Interior Painting and Decorating
**Please call:**
**01763 248829**
**07504 283261**
**07927409920**

Visit www.thisisads.co.uk or telephone 0844 4068 674

## Glazing & Glass

**RBF.GLAZING.**
**Roy Farrell - Domestic Glazier 30 yrs Experience**
* **UPVC WINDOWS & DOORS** *
* Misted & Broken Double Glazed Units Replaced *
Handles, Hinges, Locks, Gaskets, Replaced.
* Conservatory Roofing & Repairs *
* Cat & Dog Flaps Fitted * Single Glazing *
* Secondary Glazing Systems *
* FREE ESTIMATES *
**TEL/FAX 01353 - 720402**
**www.rbfglazing.co.uk**
©LW

KEEPING IT LOCAL
ADVERTISE YOUR SERVICES WITH
**CLASSIFIED**
www.thisisads.co.uk

Mother's Day message
Say thanks for all she's done with a special message in the Newmarket News.
FREE of charge when you book online at:
cambridge.thisisads.co.uk
Free online only. From £7 over the phone or with a border or photo.

## Handypersons

**COLIN DUNN**
Handyman
No job too small
- Carpentry
- Plumbing
- Gardening
- Decorating
- General Maintenance
- Free Quotes

01638 661867
07950 895574

KEEPING IT LOCAL
ADVERTISE YOUR SERVICES WITH
**CLASSIFIED**
www.thisisads.co.uk

## Gas & Heating

**Acratech**
Domestic Gas Servicing, Repair and Installations
Landlord Certificates, Gas Safety Checks
Heating and Plumbing
Solar Installations
Phone: 01638 742998
Email: plumber@acratech.co.uk

**ABSOLUTELY** all Plumbing & Heating by retired Heating Engineer. Tel: 07752 577008.

Visit www.thisisads.co.uk Telephone 0844 4068 674

## House Clearance

**HOUSE CLEARANCE**
We will solve Bereavement, Downsizing, Or any other House Clearance Problem. We specialize in Property Clearance, from individual items to total clearances including Garages, Outbuildings and Business Premises
**Call 01223 208434**

**ABSOLUTE house, shed, garden clearance, man & van. Est 1948.**
Geoff Steel
07775 785246/
01223 845553

**BURWELL** Auctions, complete house clearance, garages, sheds, etc. Tel: 01638 661183/ 07775 284928.

**HOUSE** CLEARANCE all removals, house/ garage clearance, ideal for small jobs. Tel: 07990 781969 or 01223 420409.

## Man & Van

**MAN** with van, removals, house/ garage clearance, ideal for small jobs. Tel: 07990 781969 or 01223 420409.

**MAN** AND VAN for hire, friendly service, competitive rates. 07980 493594

## Painting & Decorating

**J & S PAINTING AND DECORATING LTD**
All Interior and Exterior Painting
Friendly and Reliable Family Run Business
Please Call For a Free Quote
Tel: 01223 779979
Mob: 07780 793465

**ABOUT TO DECORATE?**
FREE ESTIMATES
All interior and exterior work, wallpaper & tiling.
For a professional service with 35 years experience call Ray on:
☎ 07957 963235
☎ 01223 357594
www.raydecorators.co.uk

**Ian Bailey**
Decorating services
Free estimates with all work guaranteed
No job too big or small
25 years experience
07798 711472

**PAINTING** & DECORATING Interior & Exteriors. City & Guilds Qualified. Contact Chris for a free quote: 01353 968962/ 07516 084162.

## Plumbing

**WILBRAHAM** Boiler Services. Boiler Servicing, Breakdowns and Replacements. Heating Alterations, Bathroom Installations. No Job Too Small. 01223 81202 07906 691726

www.thisisads.co.uk

## Removals & Storage

**Small Moves**
Small Prices
30 Years Experience
Tel: 07967 077910

**MAN WITH VAN**
Also wedding car and private hire.
Competitive rates.
Call Terry:
01354 741692
07836 777689

**1ST** 2 MOVE Removals and Storage. From single items to full house removals. Nationwide coverage. Fully Insured. 40 years experience. Won't be beaten on price. For a free quotation, please call:Tel: 01945 774497 Mob: 07958 393905

**ONE** MAN and his Van. Deliveries, Collections, Light Removals etc. Fully Insured. Anytime, Anywhere. Very Competitive Rates. Call John: 01487 815118

**A** REMOVAL SERVICE to rely on. All your packing material supplied. competitive prices. Call: 01223 570234 anytime.

**ATRANSMOVE** single items, full moves and storage. Call free: 01763 226002/ 07980 493594 www.atransmove.co.uk

**REMOVAL** SERVICES man with van, house/ garage clearance, ideal for small jobs. Tel: 07990 781969 or 01223 420409.

**Tap** into a new market
Call 01223 434445 to book your advertising today
Newmarket News Classifieds

## Roofing

**Marshall's Roofing & Contractors Ltd.**
Specialising in all types of roofing.
- Fascias, soffits & guttering
- Led work & re-pointing
- Storm damage
- Insurance work
- Rubbish clearance
- Roof cleaning

01223 719599 / 07455 128592
*Free Estimates, 24 hour call out, All work guaranteed*
*Members of "Checkatrade"*
*Member of "Rated People"*

**ASH ROOFING REPAIRS**
Slipped Slates, Chimney Pointing
Re-Roofs, Flat Roofs
Upvc fascias & soffits, Guttering
Five year free maintenance guarantee
01223 640551 / 07917 662159
*Unit 106 Station Yard, Histon, CB24 9LF*

**Lodge Roofing**
The Roofing Specialists
14a Depot Road, Newmarket
01638 561261
ALL ROOFING WORKS UNDERTAKEN
FLAT ROOFING SPECIALISTS

**M & G Roofing**
All aspects of roofing undertaken. All repairs, guttering. All work guaranteed.
*Please call Mark for a free estimate*
Tel: 01353 669109
Mob: 07808 210819
Cover all areas

## Skip Hire

**BUDGET SKIP HIRE**
From 2-8 yard available for hire
Also mini digger hire, light demolition and much more...
Call today
01354 659048
07729 561637

ADVERTISE TODAY,
**CASH TOMORROW!**
**CLASSIFIED**

**FOR YOUR GARDEN**
Visit www.thisisads.co.uk
or call 0844 4068 674

## Decking

**ALL** Gardening services undertaken. Fencing, Patio's, Small building work, including garden features. Buckley Landscapes 01353 772164 07554 351460

www.thisisads.co.uk

## Drives, Paths & Patios

**PRC Cambs Ltd**
Paving Resurfacing Contractors
Professional Driveway Installers
Block paving, tarmacing, patios, gravelling, hot tar and stone.
Free estimates & advice
Call: 01223 459724
01480 400469 07557 506656
www.pavingcambridgeshire.co.uk
prccambslimited@googlemail.com

## Fencing, Gates & Trellis

**M & G Fencing**
All fencing including repairs, gates, sheds, shed bases and patios.
For free estimates
Mob: 07808 210819
Tel: 01353 669109

## Garden & Outdoor Services

**SPRING** GARDENING including clearing & rubbish removal. And all paving services. Tel: Jenny 07990 781969 or 01223 420409.

**GARDEN** maintenance. Kevin — Tel: 07532 439054/ 01223 276660.

Visit www.thisisads.co.uk
or telephone 0844 4068 674

## Garden & Outdoor Services

**LANCE RAYNER LEISURE BUILDINGS**
Log Cabins • Garages • Workshops • Sheds • Conservatories
Greenhouses • Summerhouses • Carports
Fencing • Lean Tos • Chalets • Stables
Base and Erection Service
Tel: 01223 262888
Mob: 07702 669026
Top Field Farm,
16 Cambridge Road, Barton,
Cambridge, CB23 7AR
(off M11 Junction 12 on the main A603 Road, next to the garage)

**IAN'S GARDEN SERVICES**
MINI DIGGER + DRIVER HIRE
SMALL GROUNDWORKS
RUBBISH CLEARANCE,
GRASS CUTTING, TURFING,
HEDGE TRIMMING
FREE QUOTES
FULLY LICENCED AND INSURED
PHONE: 01223 830194
MOB: 07776014382

**JT GARDENING SERVICE**
Fencing, gravel, turfing, patios.
All tree work.
All waste removed.
Free estimates.
Tel: 01638 741970
or 07769 891559

**Fenland Block Paving**
Drives, Path, Patio's ect.
Gravel, Turf, Topsoil
Prepared and laid
All other garden work
Call today
01354 659048
07729 561637

**CLASSIFIED**
www.thisisads.co.uk
or call 0844 4068 674

**Jobsnow**
DON'T WAIT FOR YOUR PERFECT JOB
- PLACE YOUR CV ONLINE WITH US NOW!
www.jobsnow.co.uk

## Garden Tools & Equipment

**GARDEN** Solid wooden trellis for garden. Four pieces 6ft x 2ft, Brand new, over ordered! Cost £48, accept £40. Tel: 01353 664115

## Garden Furniture

**CAMPING/GARDEN** Folding Chairs 2 Coleman Sling Folding Chairs in carry bags. Brand new, cost £80. Size Open W58 x D61 x H94 cms Folded W12 x D15 x H113 cms £50 Tel: 01799 500716

## Greenhouses

**GREENHOUSE** 6ft 7 inch x 5ft 7 inch, to be dismantled and collected by buyer, any reasonable offer accepted Tel: 01638 663495

## Landscaping

**F . M Landscapes**
Design and Construction
General Builders
Specialists in block paving, fencing, landscape design & property maintenance
All groundwork done | All tree work done
Land drainage - we will get the water away!
Quality references supplied
Competitive prices and free estimates
Call 01223 853995 | Mob: 07887 573803
www.fmlandscaping.co.uk

**BrettApproved L&S LANDSCAPES & SURFACING**
Approved Driveway Installers
Block Paving • Tarmac • Gravel
Patios • Turfing • Fencing
Tel: 01223 420868 Mob: 07899 756373
Web: www.ls-landscapes.co.uk
Email: ben.ls@btinternet.com
Free Estimates/No payment until work completed

**mp landscapes** Checkatrade
• Block paving • Gravel drives • Turfing • Brick walls
• Patios • Tree Surgery & Gardening • Fencing
Free Estimates
Quality refs supplied
www.mplandscapes.com
Tel: 01638 710987 | 07827 481964

ADVERTISE TODAY,
**CASH TOMORROW!**
**CLASSIFIED**

## Sheds

**Sheds**
10ft x 8ft - £423
8ft x 6ft - £264
Many sizes available, free brochure.
Betts:
01842 810941
*www.bettssheds.co.uk*

www.thisisads.co.uk

## Tree Surgery

**ANGLIA TREE CARE**
Tree surgery, hedge maintenance, stump grinding, ivy trimmed and removed
Conservation & TPO paper work completed
Free estimates
Fully qualified & 5 million pound public liability
www.angliatreecare.co.uk
Cambridge: 01223 424454
Saffron Walden: 01799 588275

**SW TREE CARE**
Pruning • Lopping • Felling • Pollarding • Trimming • Topping
All kinds of fruit treespruned, shaped & sprayed
New fencing & gravel
All waste removed including shed clearance
Old sheds dismantled and taken away
Free Quotes — No Obligation — Fully Insured
0800 5353138 / 01223 236139

**RMS** TREE SERVICES All tree work and hedge maintenance undertaken by qualified Arborists. Over 20 years experience. Tel: 01440 718393 Mob: 07802 703395.

## Lawnmowers

**ELECTRIC** Mower Mountfield Princess electric rotary mower 14" (35cm) cutting width. Good condition £35 Tel: 01223 441025

**MOUNTFIELD** Empress Rotary Mover, Re— roller, collection box, electric start, excellent condition. £95 Tel: 07843 774638

**PETROL** MOWER FLYMO 2STROKE HOVER MOWER 15 INCH CUT.BLADE SHARPENED DECK OK. RUNS OK. £50 Tel: 13536 49657

**PETROL** Lawnmower Mountfield Empress. Good working order.£55 O.N.O. Tel: 01353665451. £55 ono Tel: 01353 665451

ADVERTISE TODAY
**CASH TOMORROW**
Place your advert free online today, and receive cash the next day
**CLASSIFIED**
Call 0844 4068 674

## Ponds & Garden Ornaments

**WATER FEATURE/ FOUNTAIN**
Reinforced concrete structure, beautiful design, ideal for any pond
£95
01353 968336

**POND** Fish Goldfish, up to 10 inches, range of colours, approx 50 fish, £2 — £3 each. £3 Tel: 01799 540745 or 07946 702438

## Sheds

**GARDEN SHED**
Garden shed 9' x 15' double doors, 2 windows & floor good condition.
£320
St neots 07525 095015 or 01480 475704

## Top Soil

**ABOUT** The best topsoil, wood mulch, compost, loose/ bags. Tel: 01353 778069 or 07721 551069.

## Antiques & Collectables

**CHRISTMAS** Creche Collection "Joy to the World" 21cm plate finished in ivory alabaster, first in above series by Studio Danti di Voteradici. Never been out of box, limited edition plate No. BC6935. With Cert. of authenticity c1985 £70 ono Tel: 01480 214597

**OLD** Woodworking Tools 4x Gimels, 1x Bradal, 1x Brest drill, 16 Ass. bits for Brest drill, 1x Wooden spoke shave 7" long, 1x Jack plane 7",1x smoothing plane,1x Eclipse 77 saw setting tool. Plus M1005 new set of 3 Marples wood turning chisels. £65 ono Tel: 01480 214597

**IVEL** Tractor Rare white metal model 8cm long, first British tractor, made in Biggleswade, plus The Ivel Story book by John Moffitt plus other pictures/water colour painting and info. £85 ovno Tel: 01480 214597

**VINTAGE** BAKELITE/ CHROME Container for Rolls Razor Imperial Blaade + including one in perfect condition in original wrapper, 1930's, £10 ono Tel: 07780 994135

## Golf Equipment

**GOLF** CLUBS Graphite shafts, driver 5, 7 and rescue woods, 8 Mizuno irons, putter plus bag and trolley, very good condition £95 Tel: 01353 648309

**GOLF** Bag balls and golf clubs. Old ideal for somebody just starting to play golf. St. Ives pickup £40 Tel: 07703 356697

**DCI** GOLF CLUBS 3—9 plus PW and SW, PLUS King Cobra 440 SZ driver, £50 Tel: 01480 465638

## Hobbies

**HORNBY** TRAINSET BOXED THE INDUSTRIAL COMPLETE WITH STEAM ENGINE , 4 WAGONS , TRACK , CONTROLLER , ACCESSORIES AND TRACK MAT. ALL IN EXCELLENT WORKING CONDITION. £55 ovno Tel: 01763 260387 or 07870 412080

**HORNBY** THOMAS THE TANK ENGINE JAMES THE ENGINE , EXCELLENT CONDITION , EXCELLENT RUNNER IN BOTH DIRECTIONS AND AT ALL SPEEDS, NO BOX. CAN BE SEEN WORKING , HARDLY USED £49 Tel: 01763 260387 or 07870 412080

**HORNBY** THOMAS THE TANK ENGINE GORDON THE ENGINE , EXCELLENT CONDITION , EXCELLENT RUNNER IN BOTH DIRECTIONS AND AT ALL SPEEDS , NO BOX , CAN BE SEEN WORKING £55 Tel: 01763 260387 or 07870 412080

**HORNBY** TRAINSET BOXED THE SOUTHERN STAR , COMPLETE WITH STEAM LOCO , 4 WAGONS , TRACK , CONTROLLER , ACCESSORIES AND TRACK MAT. ALL IN EXCELLENT WORKING CONDITION. £55 ovno Tel: 01763 260387 or 07870 412080

www.thisisads.co.uk

## Hobbies

**HORNBY** THOMAS THE TANK ENGINE JAMES COACHES X2 , BOTH COACHES IN GOOD RUNNING CONDITION , NO BOXES , CAN BE SEEN RUNNING £30 Tel: 01763 260387 or 07870 412080

**HORNBY** THOMAS THE TANK ENGINE GORDON COACHES X2 , BOTH COACHES IN GOOD RUNNING CONDITION , NO BOXES , CAN BE SEEN RUNNING. £30 Tel: 01763 260387 or 07870 412080

**DIY/TOOLS** 3 acrow/props 1.7m long closedrolls of DPC and drainage fittings £50more info please phone £50 Tel: 01480 469240 or 07511 909933

**DOLLS** House Undecorated 8mm Ply 4 room Dolls House with some furniture. £50 Tel: 01763 250873 or 07891 239328

**SCIENCE** FANTASY PAPERBACKS 45 DIFFERENT TITLES BY MICHAEL MOORCOCK.MELDRETH. £20 Tel: 07818 897842

**MODEL** railways, die—cast toys, cash paid. Tel: David 01353 778511

## Musical

**CAMBRIDGE PIANOLA COMPANY**

Piano and Pianola rentals, restoration, removals, sales, tuning

All enquiries welcome
Call Tom Poole
**Tel: 01223 861507**
**Email: ftpoole@talk21.com**
**www.cambridgepianolacompany.co.uk**
©LW

**ALICE** COOPER RECORDS EARLY COLLECTABLES/RARITIES IN EXCELLENT CONDITION AT REASONABLE PRICES FROM £4 Tel: 07818 897842

**GUITAR** ACOUSTIC CRAFTER D—36 WITH HARD FLIGHT CASE MELDRETH HERTS £95 ono Tel: 07818 897842

**GUITAR** Acoustic Parlour, steel strings, good condition with carrying cover, £40 Tel: 01353 774759

**RECORDERS** FOR SALE 3 used recorders for sale:Soprano/Alto/ Picalo All 3 in cases £10 ono Tel: 01480 437262

**UKELELE** Brunswick brand new unused present £20 tel 01223 860058 £20 Tel: 01223 860058

## Shooting & Fishing

**TROUT FISHING**

Membership available in small friendly private syndicate.

South Saffron Walden. Deep 4 acre lake.

**£450** pa year round fishing

**07966 373955**
www.causewayflyfishing.co.uk
©LW

**FISHING** RODS — SIX INDIVIDUAL FISHING RODS (NICE CONDITION) — ONE LANDING NET — ONE LARGE HOLDALL FOR RODS £50 ono Tel: 07974 760742

**RIFLE/AIR** RIFLE Carrying case, unused, £30 ono Tel: 01353 774759

## Sportswear

**SKI** Trousers From Next. Navy, size 158cm (13 yrs). Brand new, never worn, still with labels. Waterproof, machine washable, windproof. Must collect. £15 Tel: 07799 644006

**FOOTBALL** Boots New Nike Tiempo Mystic black and gold boots. Size 9, never worn, with box. Must collect. £30 Tel: 07799 644006

**BOYS** FOOTBALL BOOTS Size 7 'Sondico' football boots in black with grey stripe.Good condition £5 ono Tel: 01480 437262

**FOOTBALL** Boots uhlsport Pacer boots, black and silver, size 7. In reasonable condition with box. Must collect. £8 Tel: 07799 644006

**GRAY** Nicolls cricket trousers in cream/navy.Brand new In two sizes XL and Small. £6.00 a pair bargain. £6 Tel: 01799 527163

## Fairs & Fetes

**VINTAGE** AND INTERIORS FAIR Sunday 23rd March 10—4pm Whittlesford Hall

**CLASSIFIED**
www.thisisads.co.uk
or call 0844 4068 674

## Keep Fit & Gym Equipment

**KEEP** fit & gym equipment Rowing machine electronic digital displayCalorie burner etc.v.g.c £40 ovno Tel: 01487 841883

## Knitting & Sewing

**TRIPP** TRAPP NEWBORN SET TRIPP TRAPP NEWBORN SET for use with Tripp Trapp highchair, complete with toy hanger, 5 point harness and fabric cover. In absolute perfect condition. £55 Tel: 01763 208843 or 07979 470644

ADVERTISE TODAY
**CASH TOMORROW**
Place your advert free online today, and receive cash the next day
**CLASSIFIED**
Call 0844 4068 674

## Holiday Homes

**IRELAND** CONNEMARA S/C Rosmuc Cashel, Ballyconneely and surrounding area. Luxury at 2013 prices.Book now for Easter and Summer.www.cc—cottages.com 00353 9541844

## Car Boot Sales

**OAKINGTON** (Cambs) Saturday Car Boot, every Saturday in 2014. New Butchers, ABC Quality Butchers. Junction 30, A14, just turn up. Opens 7am. Enquiries: 01733 222182.Join now on Facebook.www.oakingtonsaturdayca

**TRUMPINGTON** Park and Ride Car Boot, open every Sunday, 7am—1pm, all hard standing, free parking, free admission to the public. Facebook Us. Tel: 07903 919029

**CAR** BOOT every Sunday from 2nd March 8am—12 (set up from 7am), pitches from £8, Chaplins Farm, Fulbourn. Tel: 07850 325928.

## Accommodation To Let

**SUTTON** large 2 bed flat. Excellent condition, p/f, g/c/h, suit single/ prof couple. £400pcm. Tel: 01353 775024

**MOBILE** HOME on quiet site, Littleport, £80 per week, no DSS. 01353 860255

**MOBILE** HOME To let in Chesterton area, £100pw, no children/pets, private parking, would suit over 30's 07761 607537

**TO** LET Room and 2—room let in Haverhill. Free to DSS. Call: 07473 143302

## Commercial Property

**Office to Rent.**
**11' x 11' on 2nd floor.**
All utilities included.
Full use of w.c, kitchen, meeting room and wi-fi.
Available immediately.
**Call: 01638 666879**

## Property Services

**SURVEYS** Home buyer reports. Valuations carried out. Free quotations. Tel: 01353 727000

## Business Finance

**PROPERTY DEVELOPMENT FINANCE**
Residential New Build
Conversions & Refurb
Privately Funded
Principle Lender
100% Build Cost
**T 01492 879906**
richmondsecurities.co.uk
©LW

## Business Opportunities

**BEAUTY** ROOM AVAILABLE Private Shower and WC at Headlines Hair Cutters. £400pm all inclusive. Tel: 07914 278578 / 01223 363995

# Jobs

Trade advertisers please call 0844 4068 674

## General Vacancies

**CONVEYANCING LEGAL SECRETARY**

Required by a busy firm of Property Lawyers based in Histon.
Full or Part-Time considered.

For more details please contact:-
Sally Page or Jon Cressey on 01223 236555
or email Sally@Pagepropertylaw.co.uk or Jon@pagepropertylaw.co.uk

*No agencies please*
©LW

## General Vacancies

**BOTTISHAM MEDICAL PRACTICE HAS VACANCIES**

**DISPENSARY MANAGER**
25 – 30 hours per week

**MEDICAL SECRETARY – JOB SHARE**
15 hours per week

**Closing Date: 30th March 2014**

Please visit our website www.bottishammedicalpractice.nhs.uk for further information including an application form.
©LW

## General Vacancies

**Bard Pharmaceuticals Limited is the Production and Supply Chain business of the Napp Pharmaceutical Group. We have a collaborative approach to business and a strong track record in manufacturing innovative treatments that make a difference to patients' lives.**

We have great products, modern technology, outstanding facilities and, more importantly, highly talented people who make our company one of the best employers and places to work. We are committed to providing our employees with excellent training and development opportunities and we are currently looking for an exceptional individual to come and join us:

**Quality Control Analyst (KW1/KW2) /Stability Control Analyst (Ref: AM12)**

We currently have vacancies in both our Quality Control (Double Day Shift, Permanent) and Stability (8:15am – 4:15pm, Monday – Friday, 12 Month Short Term Contract) laboratories both based at our Cambridge location.

Double Day Shift operates on a rotating basis, Monday to Friday inclusive in each week, with early and late shifts.

| | | |
|---|---|---|
| Week 1: | Monday – Thursday | 0600 – 1400 |
| | Friday | 0600 – 1245 |
| Week 2: | Monday – Thursday | 1345 – 2145 |
| | Friday | 1230 – 1915 |

You will join the existing team carrying out shelf life monitoring studies on our finished packed products or release testing on products manufactured at our Cambridge site. The data we generate is used to maintain our product licenses in the UK and all of our export territories throughout the world.

You will be self motivated, flexible and well organized, and have the ability to work within a team. The ability to critically evaluate data and draw conclusions from the results would be an advantage, as would knowledge of good laboratory practice.

Specific duties of this position would include; the analysis of intermediate and finished products for active drug content, degradation products and dissolution profile (mainly by HPLC). Performing the analysis in accordance to Company and laboratory Health and Safety procedure at all times would be essential to this role, as would be maintaining accurate records of your data in line with regulatory requirements.

We provide a competitive salary and benefits offered. For full details of this vacancy or to apply online, please visit the 'Vacancies at Napp' section on the Napp website **www.napp.co.uk.** Please include a covering letter with your CV and including the job reference, plus your current remuneration details and salary expectations. Alternatively, you can send your information to the HR department at Bard Pharmaceuticals Ltd, Cambridge Science Park, Milton Road, Cambridge, CB4 0GW or email vacancies@napp.co.uk.

Please note the closing date for this position is 28/03/2014

©LW

CTP Property are looking for an experienced **ADMINISTRATION ASSISTANT** to work alongside the Managing Director on a part time basis (2 days a week) in their Cambridge office. Previous experience in property management would be desirable.
For more information and an application form please email
**info@ctpproperty.co.uk**
**www.ctpproperty.co.uk**
©LW

Trojan are a successful and fast growing cleaning Company. We need experienced

**Cleaning staff**

in the following areas:

**Willingham, Somersham, Warboys and Cambourne.**

Please apply by sending an e mail to anita@trojan-services.co.uk or telephone 01353 724559 for more details and to join our winning team
©LW

Visit www.thisisads.co.uk or telephone 0844 4068 674

**ADMINISTRATIVE ASSISTANT**
***Required***
for **Financial Advisers Practice** in Cambridge City Centre.

Experience essential.
Full/Part time.
Employed/Self-employed.

Please send CV to
**recruitment941@gmail.com**
©LW

Exciting Opportunity

**Hermes**
*Makes delivery easy.*

## Weekend Permanent Field Manager

**10 HOURS OVER SATURDAY AND SUNDAY**
You will need your own vehicle and full driving licence
**£10.85 PER HOUR**

A vacancy has arisen locally for a Weekend Field Manager to manage our field operational areas. Hermes is the UK's largest home delivery courier network handling more than 190 million collections and deliveries per annum. Hermes works with leading high street, direct catalogue and online retailers in the UK including Next Directory, QVC, Lakeland Limited and ASOS to name a few.

### Main responsibilities

- **Working in a remote, fast paced and challenging environment, where you will be a productive member of the regional team, assisting in additional tasks as required.**
- **Ensuring total courier coverage in your area.**
- **Monitoring SLAs and key performance.**
- **Training of self-employed couriers.**

### You will need:

- **Driving Licence and car with an MOT for weekend use. Hermes will provide your business insurance.**
- **Previous people management experience.**
- **Good level of IT skills MS Excel Word and PowerPoint.**
- **The ability to present and articulate information.**
- **You must be highly self-motivated with the ability to work on your own initiative and prioritise your workload.**

If you feel you have what it takes to succeed in this demanding environment, then please apply via our recruitment website by clicking on the link below

www.careers.hermes-europe.co.uk

©LW

**InterFocus Limited**
**Pentagon Business Park, Cambridge Road, Linton, Cambridge. CB21 4NN.**

Established Laboratory Refurbishment Company requires:

## Draughtsperson

We are seeking an experienced AutoCad user to assist our projects and design team in preparation of 2D / 3D furniture layout drawings for the purposes of sales and manufacturing. Applicants must have good Microsoft Office, administration and communication skills. Experience in design, architectural layouts or engineering drawing will be advantageous.

## Cost Estimator

No previous experience necessary. The applicant must be numerically literate with good administration and communication skills and be a competent user of MS Excel. A willingness to learn and an eye for detail are essential for this position. The position will involve costing furniture and refurbishment projects and dealing with customers, suppliers and subcontractors.

## Part-Time Sales Administrator

We are looking for a confident sales administrator to assist our busy sales and estimating department. Excellent communication and coordination skills are essential for this role. The role includes diary management, coordination of site visits, providing customer service, following up quotations and general admin. MS Outlook experience will be required.

All salaries are dependent upon skills and experience. Please send a CV and covering letter to the above address or email andy@interfocus.co.uk
©LW

ukme

**Calling All Housekeepers and Kitchen Porters!**

**UKME are looking for experienced Housekeepers and Kitchen Porters to join us on a seasonal basis from approximately March to October 2014. You will be responsible for cleaning properties to the highest standard.**

| | | |
|---|---|---|
| Earn £8 per hour! £12 per hour overtime! | VIP hospitality service! | 40 hours per week! Overtime available! |

**If you have professional Housekeeper experience in hotels or in private homes or professional Kitchen Porter experience, please submit your application and CV at https://recruitment.ukme.co.uk**
©LW

## General Vacancies

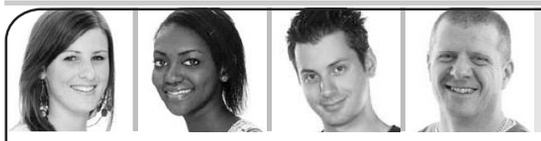

WSC WEST SUFFOLK COLLEGE

# Executive PA to the Principal

**up to £27,771 pa** *Permanent*

Are you proactive and highly motivated?

We are looking for an Executive PA to provide assistance and administrative support to the Principal of West Suffolk College.

With a proven talent for balancing a wide range of responsibilities you will be exceptionally well-organised and efficient. You will deal with correspondence, visitors and telephone calls on behalf of the Principal and you will be involved in preparing and producing documentation for a variety of meetings both within the college and externally. Responsibilities will also include making travel arrangements and scheduling meetings and events for the Principal so that his diary is managed effectively with built-in flexibility to respond to change.

You must be flexible, able to remain calm and professional under pressure and be used to using your initiative to find resolutions and respond to issues as they arise. You will also have an eye for detail and be able to meet tight deadlines.

You must have good educational qualifications to at least Level 4, be familiar with a range of IT applications, and have experience of working to a Senior Manager/Chief Executive. Strong communication, the ability to deal with people at all levels both within the college and externally and excellent 'front of house' skills are a must. Knowledge of the further education sector would be advantageous.

**Closing date: 31 March 2014**

**www.westsuffolk.ac.uk**

*Full information about these posts and all other College vacancies is available on our website* ***www.westsuffolk.ac.uk***

*Alternatively contact the HR Dept, (indicating the vacancy title) on* ***(01284) 716339.***

C2E MINDFUL EMPLOYER

## General Vacancies

# the spa

BEDFORD LODGE HOTEL

**SPA / BEAUTY THERAPISTS (part time & full time)**
**Newmarket, Suffolk**

**Would you like to work for one of Suffolk's premier Spas?**

The Spa at Bedford Lodge Hotel (Newmarket), are looking for experienced Beauty Therapists to join their expanding and highly successful team. Situated adjacent to the stylish, award-winning Bedford Lodge Hotel, The Spa is housed in a Georgian built property nestled in an idyllic location and beautiful grounds.

Awarded ***5 Bubbles by the 'Good Spa Guide'*** and creating a buzz in the press, you'll have the opportunity to progress your career in one of Suffolk's premier Spa's.

We are looking for friendly, dedicated and highly professional therapists with a natural and genuine passion for offering 5 star client service and exceptional treatments.

Minimum requirements: NVQ Level 3 qualification, flexibility to work evenings and weekends (rota basis). Experience within a spa environment would be an advantage.

**To Apply:** please complete our online application, accessible via the careers section of our website: **www.bedfordlodgehotel.co.uk/careers.**

©LW

## General Vacancies

**URGENTLY REQUIRED**

**CSCS Labourers, Carpenters, Bricklayers, Painters**

**CPCS Plant Ops and Site Management staff.**

Competitive Rates of Pay!

**CALL AMY ON 01223 222777**

©LW

**EXPERIENCED FUNDRAISER**

For Cogwheel Trust Who provide local affordable Counselling underpinned by its Christian ethos Based Norfolk St CB1 2LD

**For application pack send eMail with 1 page CV to chairoftrustees@cogwheel.org.uk**

**Closing date 31.3.2014**

©LW

# www.jobsnow.co.uk

Cambridgeshire Community Services NHS

NHS Trust

## A Rewarding Career in the Community

## Staff Nurses

**Band 5: £21,388 - £27,901 pa inc.**

**Full and Part time hours available**

**Ref: CCSP3160B**

**Base: Princess of Wales Hospital**

Cambridgeshire Community Services NHS Trust provides integrated health and social care services for children, older people and adults across Cambridgeshire.

Now is the time that local clinician-led commissioning is becoming really influential in developing local services for our communities so it is a great time to be involved in shaping those services and working with patients in newly refurbished units closer to their homes.

We are currently recruiting for our Inpatients Units where the primary focus is rehabilitation and complex end-of-life care.

We have vacancies on our recently refurbished Inpatient unit at the Princess of Wales Hospital for Registered Nurses who are dedicated to providing the highest standards of care to their patients. They need to be positive and motivated as well as compassionate and clinically skilful and willing to develop their skills further to become clinically autonomous in extended skills. Newly qualified nurses will be considered.

This is an opportunity to work with older adults at a point in their rehabilitation when they will really benefit from your positivity and motivation. You will also develop your skills in providing end-of-life care within a multidisciplinary team. Opportunities are also available for rotational working within the community rehabilitation team if desired.

We are looking for people who are up for a challenge and are keen to develop their skill-set as we look to change and adapt our local services to meet the need of the local population

In return we will offer you excellent career prospects and a commitment to your continuing professional development. Preceptorship and clinical study time will be available for the right persons.You will also have the opportunity to contribute to shaping and developing our inpatient services going forward.

As well as access to full NHS terms and conditions, assistance with relocation is available for those choosing to move into the area and all successful recruits will receive a disturbance allowance of £1000 payable over your first 12 months service with the Trust. A lease car scheme is also available.

For an informal discussion or visit to the unit please call Judy Dance 01353 652073.

As part of the selection process you may be required to undergo a Disclosure and Barring Service check.

**For full details on this and all other vacancies in the Cambridgeshire and Peterborough region and to apply online, please go to:**

**www.jobs.nhs.uk**

**If you do not have access to the internet please call 01480 398652 (24 hour answerphone).**

**Closing date: 3 April 2014.**

We are an equal opportunities employer.

# Hinchingbrooke School

*Inspiring excellence* *Fulfilling potential*

## High Level Teaching Assistants needed

This is an exciting time to join the school. Having been restructured, all subjects now belong to one of the 3 Directorates listed below, each of which is led by a Director of Learning (Vice Principal) who works with the Subject Leaders and staff. A collaborative approach to the development of teaching and learning is being encouraged within an exciting curriculum and each Directorate has dedicated administrative support.

We are now seeking to appoint ***SIX***, dynamic and positive level 3 or Higher Level TAs to work in our Directorates (2 in each). **You must be educated to A level or degree standard.**

The school's academic departments are divided into the following 3 Directorates:

1 Enterprise & Enquiry (Maths, Science, Business & ICT)
2 Global Citizenship (English, Humanities & Languages)
3 Performance & Creativity (The Arts, Technology and Physical education)

The role:
We want our Teaching Assistants to:

- work alongside teachers as para-professionals
- support a wide range of students, by supervising/teaching small groups and
- support teachers with their planning and the differentiating of work to suit individual students' needs.

As this is a new position we are seeking flexibility and a willingness to contribute to the creation of excellence as part of a team.

**Full details of all of the posts and information about the school can be found on the website: www.hinchingbrookeschool.net or call 01480 420523. Interviews will be held between 1 – 4 April 2014.**

©LW

NEWMARKET Jockey Club Racecourses

## Maintenance Operative & Cleaner/Porter

Newmarket Racecourses operate two of the UK's most prestigious racecourses, the Rowley Mile and the July courses.

We are seeking to recruit a Maintenance Operative to provide general maintenance services such as painting/decorating, bricklaying, carpentry and fencing. You will produce high quality reactive maintenance and repair work on all Newmarket Racecourses' sites, therefore knowledge of a skilled trade would be advantageous.

We are also looking for a Cleaner/Porter who will work effectively within the Events Support team, delivering high standards of customer care and satisfaction in a safe working environment and ensuring all facilities are presented to the highest possible standard.

For both positions you must be able to work as part of a team but also on you own initiative, have excellent attention to detail, a positive attitude and willingness to provide a service to others. The successful candidates will have experience of working in a commercial environment with working knowledge of Health and Safety policies and procedures.

Applicants are required to hold a valid driving license for the Maintenance Operative position.

If you are interested in applying for either of these exciting opportunities please email your CV and covering letter to recruitment@thejockeyclub.co.uk or telephone 01372 460493 for an application form.

**Closing Date for applications: 28th March 2014**

**THE JOCKEY CLUB IS AN EQUAL OPPORTUNITIES EMPLOYER.**

INVESTORS IN PEOPLE

©LW

## Product Data Specialist Vacancy

£20-22k depending on experience.

Stratech Scientific Ltd are seeking a full-time Product Data Specialist for a fast-paced and dynamic marketing department. The successful candidate will support marketing activities with responsibility for the day to day product data upkeep and maintenance. The Product Data Specialist will report to the Website & Database Manager on a routine basis.

A life science degree or equivalent is essential and experience of data manipulation using database systems is desirable.

The role is based at our Newmarket office.

Stratech Scientific is a privately owned, family run, life science distributor representing over 50 suppliers from around the world.

**Please send all correspondence to Stratech Scientific, Unit 7, Acorn Business Centre, Oaks Drive, Newmarket, CB8 7SY or email info@stratech.co.uk for further information or to submit your resume.**

©LW

**Asphalt Raker**

and **Roller Driver** required.

Preferably experienced, but not essential as training will be given.

**01223 208108**

John Cobb & Sons Ltd

©LW

APRISM

**Project Manager.** **Salary negotiable**

Prism Architectural Limited is an award winning, innovative and dynamic commercial glazing company that delivers high quality design solutions to our clients. Due to our continued growth and development we are looking to recruit an experienced Project Manager who would oversee numerous projects and commission new ones. The candidate should ideally be experienced in the curtain walling and glazing industry and have a valid CSCS card. The successful candidate should also have excellent communication and people skills and be able to liaise competently and professionally with clients, architects and other internal departments. You will be expected to carry out all duties associated with this role, including issuing valuations, programmes, method statements, risk assessments and CCOSH as well as placing orders with and managing sub-contractors.

Many of our clients and projects are located in various locations in the UK and Channel Islands; hence the ideal candidate should be willing and able to travel as part of the role.

Apply in writing to: Anton Price, 94d Hampstead Avenue, Mildenhall, Suffolk IP28 7AS.
Email: antonprice@prismarchitectural.co.uk

©LW

MARTIN&CO

**LETTINGS VACANCIES**

**LETTINGS NEGOTIATOR:** Experienced negotiator required for busy Cambridge branch.

**PROPERTY MANAGER:** Experienced PM required to manage a growing portfolio of property.

Successful candidates will have an expressive personality with key skills to include excellent communication; fine attention to detail; ability to prioritize; good admin' skills; the ability to work to tight timescales and a strong work & team ethic! Salary dependent upon experience.

*Please send CV & covering letter to* ***matthew.lawrence@martinco.com***

©LW

Visit www.thisisads.co.uk or telephone 0844 4068 674

The latest job vacancies every week!

Jobs now www.jobsnow.co.uk

## General Vacancies

# THE SHADE PRIMARY SCHOOL

The Shade Primary School is a new academy, at the North of Soham. Having successfully built and developed our Early Years Team, we are now looking to recruit an inspiring Key Stage One Team to help our pupils make great progress through their school journey.

## Year 1 Teacher

**salary range £21,804 to £37,124**

(Dependent upon qualifications, skills and experience)

We are looking to appoint an experienced, innovative and highly motivated teacher from September 2014, who has a passion for working with young children, their families and the wider community.

The successful candidate must be experienced at working with Key Stage 1 age children and keen to ensure a smooth transition from Early Years to Year 1. The successful candidate will be able to support children to master learning skills that bring a love of learning, achievement, confidence and independence.

They will ensure that the developmental needs of each child are met, working alongside the children's parents/carers. They will be an effective team member, working with our partner primary school.

For an informal conversation or a visit to the school, please contact the school office on 01353 612948 or at office@shade.cambs.sch.uk. Further details of this position can be found at www.staploeeducationtrust.org under The Shade/ vacancies. We are unable to accept CVs.

The closing date for applications is midday, **Wednesday 2 April 2014**. Completed applications should be returned to Gemma Satchell, HR Coordinator –SET at recruitment@soham-college.org.uk

**Interviews will be held on Friday 2 May 2014.**

Staploe Education Trust is committed to safeguarding and promoting the welfare of children and young people and expects all staff and volunteers to share this commitment. The successful candidate will be subject to an enhanced DBS disclosure, and medical checks.

Staploe Education Trust. Executive Headteacher Dr Carin Taylor
Schools in our Trust: Soham Village College; Kennett Primary School; The Shade Primary School

©LW

---

**The Netherhall School & Sixth Form Centre**
**Queen Edith's Way Cambridge CB1 8NN**
**Principal: Mrs C McKenney MA, MA (Education) FRSA**

## SCHOOL BUSINESS MANAGER (Full time – 52 weeks)

**Salary Range £49,622 – £56,109 (Start date negotiable for successful applicant)**

An exciting opportunity has arisen for an experienced, capable, enthusiastic and flexible colleague to join this successful Cambridge school which provides education for 1200 students between the ages of 11-18.

***Key responsibilities include:***

- Managing Finance including budgets
- Facilities management
- Managing administrative, finance, catering & site personnel
- Membership of the Senior Leadership & Management Team.

This is a busy, demanding and important role; the successful candidate will have a relevant financial qualification, sound management skills and be able to demonstrate successful experience in a similar role.

***We offer:***

- High quality facilities (£11m facilities completed recently)
- A dynamic community with friendly colleagues & high expectation of students - a civilised place to work
- A well situated location on the fringe of South Cambridge – a city of excellence.

To apply for this post, please download an application pack from the Netherhall website **www.netherhall.org** or contact Iris Considine, PA to the Principal on 01223 868318 **CV's not accepted. Application deadline 31 March 2014 (12 noon)**

***The school has a clear commitment to Child Protection & Safeguarding Children. All appointments are subject to Enhanced Disclosure & Barring Service checks.***

©LW

---

**Qualified Dental Nurse**
for our busy, modern
Orthodontic Practice in Cambridge.

Essential to be flexible
& have excellent Customer Service skills

Please contact Louise Hand at admin@angliaorthodontics.co.uk or 01223 305526 for more information & an application form
(It is essential to complete the form to be considered for position.)
An enhanced DBS check is required prior to employment

**Closing date 9th April 2014**

©LW

---

## General Vacancies

**Veterinary Laboratory Assistant**

We are a rapidly growing diagnostic veterinary pathology laboratory looking for a motivated, enthusiastic individual to join our friendly team.

The ideal candidate will be organised, efficient, hardworking and have a passion for science. They will ideally have A-levels or equivalent in biology or bioscience, be proficient with general computer skills, and have a clean driving liscence. Previous lab experience is preferable but not essential.

The role includes assisting the laboratory technicians with blood tests, urine analysis, preparing cytology samples, organising stock levels, preparing external delivery supplies and assisting in laboratory reception.

Hours are Tuesday to Friday 10am - 6pm and every Saturday 8 am – 12 pm (36 hours per week).

Starting salary: £14,040

Further information about the veterinary hospital can be obtained at www.dickwhitereferrals.com and the laboratory at www.dwrdiagnostics.com

For enquiries please contact the laboratory manager Adam Archard on 01638 572900 or aa@dickwhitereferrals.com.

Applications should be in the form of a CV with covering letter to Adam Archard and may be submitted by email to the above address or by mail to Dick White Referrals, Station Farm, Six Mile Bottom, Newmarket, CB8 0UH

©LW

---

## Architect / Designer

**Us**
We are a successful, busy architectural practice, with a good reputation. Our varied hectic workload including new homes, Barn Conversions, and Extensions.

**We are offering**
A rare, exciting opportunity has arisen to become a key member of our team, providing a genuine opportunity to develop a future for the right person.
You will have number of projects and to run these, taking responsibility
We offer an excellent competitive salary and benefits, plus for the right candidate a clear career progression within the practice to a senior level

**You**
With over 10 years post qualification experience, you will need to have a positive outlook, be ambitious and with drive to succeed. You will need to be confident to present to clients and contractors alike, you need to have design flair and a thorough understanding of construction.
You should be able to prepare hand sketches of ideas and concepts, be skilled in Autocad and the Microsoft office suite. Google Sketch up would be an added bonus.

**How to apply**
Via email initially, to include you CV and if possible work examples

Alun Design Consultancy, Neville House, Station Road, Wendens Ambo, Saffron Walden, Essex CB11 4LB
Tel 01799 540600 Fax 01799 540608 Email: info@alundesign.com

©LW

---

# BAKERRICHARDS

*Leading provider of software and consulting to the arts seeks*

## MS SQL Analyst/Programmer

with practical SQL experience interested in a wide-ranging, small company role. Logical thinking, attention to detail and the ability to multi-task are essential, along with strong communication skills.

Salary £30,000-£36,500 (inc. bonuses) p.a. pro rata, subject to experience. Would suit an individual looking for some home-working &/or flexible hours (some office-based hours required). Closes: 1pm, 25th March. Application details: www.baker-richards.com/vacancies

---

Visit www.thisisads.co.uk or telephone 0844 4068 674

---

**Class 1 Drivers (occasional nights out)**
**Class 1 Night Driver**
**Bulk powder tank Drivers C+E**
**Yard/Forklift Driver**

**Location – Stapleford Cambridge**

For more information or to apply please contact Andy Costen on either **01223 843011** or e-mail your CV to **andycosten@welchgroup.co.uk**

©LW

---

**BOOKKEEPER** Required for 3.5 hours per week. See website for details: www.busyfingers preschool.com

**CARERS** Two Carers required to work together. Free accommodation available. Driving essential. Call: 01223 830257.

**CATALOGUE** Distributors wanted. Earn £50—£500 p/w. Tel: 01223 852944. www.changeyourfuture2day.com

**DOMESTIC** Cleaner. Regular daytime hours, £8.00—£8.50 ph. Tel: 01223 655256. References required.

**EARN** £400—£600p/m part—time delivering/collecting catalogues. Tel: 01223 858043 www.cataloguesforcash.co.uk

**EVENING** Cleaner required, Newmarket Rd. Mon—Fri 5pm—8pm. Ring: 07966 118637 office hours for details.

---

# TEMPORARY DISTRIBUTORS REQUIRED

TO DELIVER THE THOMSON LOCAL IN BURY ST EDMUNDS, NEWMARKET, MILDENHALL, SUDBURY, CLARE, HARTEST, LIDGATE, THETFORD, IXWORTH, FINNINGHAM AND SURROUNDING AREAS.

GOOD RATES OF PAY AND FLEXIBLE WORKING HOURS
YOU WILL NEED A CAR TO TRANSPORT YOUR DIRECTORIES

**CALL 0844 742 1333**
**www.bookaroute.com**
**Text BSEN to 07786 208008**

©LW

---

## General Vacancies

**Receptionist/Administrator** (University Grade 3 - £18,185 PA pro rata)

This small, friendly College situated close to the heart of Cambridge is currently seeking to extend its front office team providing reception and administrative services.

Open from 7am to 11pm 7 days per week we have some permanent shifts/rotas available and are seeking "bank" staff to support holidays and absences. You should be flexible with respect to hours and have a variety of complementary skills. You must be experienced, friendly, and like meeting people, well organised and IT literate. We anticipate that each position will have particular responsibilities within the college. Please get in touch for more details.

All our staff are conscientious, committed to the College, work as a team and have a flexible approach. In return we offer a competitive remuneration package including a contributory pension scheme, a meal when at work, car parking and a caring environment.

Application packs are available to download from our website, or by request to the College Office.

Tel 01223 330633 or
e-mail admin@westminster.cam.ac.uk
www.westminster.cam.ac.uk
Westminster College is an equal opportunity employer.

©LW

---

**Jesus College**

**KITCHEN PORTER**
**(£16,808 per annum)**

We are currently recruiting for a Kitchen Porter to join our busy, professional and dedicated kitchen team.

We are committed to upholding our already high standards of food service and customer care and we seek those with previous experience working in a similar role ensuring the tidiness and cleanliness of a catering area.

We offer a generous benefits scheme and the opportunity to work in a historic and inspiring environment. Hours of work will be 37.5 hours per week working a shift pattern which includes evenings and weekends.

**Closing date for receipt of applications is 3 April 2014.**

**To learn more and apply, please visit www.jesus.cam.ac.uk/jobs or call 01223 339469**

---

# ESSENTRA

Essentra Healthcare is a specialist business that provides the Pharmaceutical and Healthcare industries with print and packaging products.

## PRINT MACHINE OPERATOR

We are looking to recruit a litho print operator. Main duties are the setting and running of a sheet fed B3 press or B2 UV web press producing instruction leaflets. Experience of working on multicolour sheet fed presses preferably a Heidelberg Speedmaster or small format web machine is essential along with working to high quality standards.

## SHRINKWRAP/PACKER

The Shrink-wrap/Packing role will require the operating of a wrapping machine and the packing of product into boxes.

Both positions will be based on a permanent rotating double shift system. A competitive package will be offered, dependent on skills and experience.

**To apply for this role please forward your CV to Beverley Woodbridge at Essentra Healthcare, Willie Snaith Road, Newmarket, Suffolk, CB8 7SU. Tel. No.01638 660063**

©LW

---

We have the following vacancy at our High Street store in Newmarket, Suffolk, for a

**Part-Time Retail Sales Assistant**

Average 2 days per week (to include Saturdays plus holiday cover when necessary)

Previous jewellery retail experience **Not** essential although a passion for jewellery a necessity!!

Please send you CV with covering letter to: Loretta@page-finejewellery.co.uk or instore to:
The Manager, Page Fine Jewellery,
97 High St, Newmarket, Suffolk CB8 8JH.

©LW

Mother's Day message

Say thanks for all she's done with a special message in the Newmarket News.
FREE of charge when you book online at:
cambridge.thisisads.co.uk

Free online only. From £7 over the phone or with a border or photo.

## General Vacancies

**The Netherhall School & Sixth Form Centre**
**Queen Edith's Way, Cambridge CB1 8NN**
**Principal: Mrs C McKenney MA, MA (Education) FRSA**

# TEACHER OF BIOLOGY & KS3 SCIENCE MATERNITY COVER Full Time (MPR/UPR)

**Required for September 2014:** Biologist to teach in specialism at KS4 & KS5 and all Sciences at KS3. We teach 21st Century sciences at GCSE and OCR Biology & Human Biology at A-level.

We offer:

- A successful 11-18 mixed comprehensive school with a flourishing Sixth Form.
- Impressive subject facilities
- A vibrant, supportive community with friendly colleagues & students
- An Investor in People – offering an excellent CPD programme for all staff and quality induction for new staff.
- Situated in Cambridge - a centre of excellence.

To apply for this position please download an application pack from the school website **www.netherhall.org** or contact Iris Considine, PA to the Principal on 01223 868318. **CVs not accepted**

**IMPORTANT: Application deadline – Friday 28 March (12 noon)**
**Interviews will take place Wednesday 2 April 2014**

*The school has a clear commitment to Child Protection and Safeguarding Children. All appointments are subject to an enhanced Criminal Records Bureau Check.*

©LW

STRUTT & PARKER

**Lettings Negotiator and Property Manager**
**Full Time**

*Strutt and Parker are looking for an experienced and motivated individual to form an important part in our new lettings team in Cambridge. This role requires an individual keen to work alongside the Lettings Manager in all aspects of lettings from valuations and viewings through to property management. Key responsibilities will be conducting viewings and negotiating new lets, applicant management, property management and playing a key supportive member of the team.*

**Skills and Qualifications**

*The ideal candidate will have relevant lettings experience in the Cambridge market and a sound knowledge of property management with ARLA qualifications. You must be proactive with a meticulous attention to detail and a real desire to provide an exceptional service to clients. You should possess excellent communication skills, an enthusiastic attitude, and the ability to build and maintain goodwill, confidentiality and trust with prospective and existing clients. IT literacy and the ability to work as part of a team are essential.*

The position will be based at Strutt and Parker's Cambridge Office at 66-68 Hills Road, Cambridge CB2 1LA

Salary from £27,500

To apply please send your CV to harriett.hustler@struttandparker.com

Any queries please contact Harriett Hustler on 020 7373 1010

*Strutt & Parker is committed to equal opportunities and diversity.*

©LW

**Saffron Walden County High School**
**Audley End Road**
**Saffron Walden CB11 4UH**
**Tel: 01799 513030 Fax: 01799 513031**

**Drama Technician and Saffron Hall Technical Officer**

An exciting opportunity has arisen for a self-motivated, highly organised individual to take on this key role in the school. The role involves providing technical and curricular support for the drama department, including training students in technical aspects of performances. In addition, the post-holder will have the opportunity to operate and maintain the technical control room of Saffron Hall, the school's new multi-purpose concert hall, and to provide technical advice and support to school staff for school-led performance events.

The post is for 20 hours a week, working 38 weeks per year during the school term and 2 weeks during school holiday closures, and will start on the 1st of September 2014. There may also be the requirement to support occasional school performances in the evenings, with prior arrangement. Salary will be on the SWCHS Scale point 20-22 (£18,638 - £19,817) pro rata.

**Job description and application forms can be downloaded from www.swchs.net or obtained directly from the school. Applications should be sent to the School Business Manager or e-mailed to applications@swchs.net**

**Closing date for applications is Noon Wednesday 26th March 2014.**

*The Governing Body is committed to safeguarding and promoting the welfare of children and young people, and expects all staff and volunteers to share this commitment.*

©LW

**TYRE** FITTER Commercial and Agricultural Outside Tyre Fitter required by Cambridge's leading independent tyre company. Must be experienced in fitting all types of tyres. We operate a 24hr breakdown service which is rota based. Van supplied. Good rates of pay for right applicant. Please phone Stuart at Abbey Tyre Company on: 07860 626949.

**DRIVERS** required of all classes from Van Class 1. Register today, start tomorrow. Excellent rates of pay and long term assignments. Temp to perm available. Call 01223 362536 or email cambs@relianceemployment.com for further details.

**LABOURER** (Experienced) North Cambridge. Must have own transport. Call Luke: 07712 647272

**ARBORIST** Climber and Groundsperson with relevant NPTCs and experience. Driving licence essential. Tel: 07738 194710.

**SKI—HIGH** SCAFFOLDING Ltd requires Scaffolders / Labourers for immediate start. Phone Andy on 07702 606046 or Office 01223 423166

## General Vacancies

Munster Joinery UK Ltd based in Wellesbourne is a leading manufacturer supplying the new build market. We currently have a vacancy for a:

# AREA MAINTENANCE ENGINEER

**Covering Cambridge**

This position involves:

- Carrying out remedial works to our products
- Dealing with customers
- Managing your own area
- Candidates must hold a full driving licence
- Full training is provided
- Attractive remuneration package with an opportunity to progress
- Company vehicle provided

For an application form please visit our website www.munsterjoinery.co.uk and follow the careers link, alternatively please send your CV to personnel@munsterjoinery.co.uk

01789 473 982

Closing date for applications: 28/03/14

©LW

CHATERALLAN financial services

**Senior Admin/Paraplanner**

We are looking for a numerate administrator/paraplanner to assist the Partners in our expanding practice. The ideal candidate is a good multi-disciplined individual, with a flexible, positive attitude. We need someone who will be able to hit the ground running in this important role. You will be someone who wants the opportunity to build a close working relationship with the Partners and who can be depended upon to provide total support, undertaking all tasks required with a professional approach and good humour.

You will be responsible for analysing Client portfolios and producing technical reports with particular emphasis on tax efficiency. This will focus on research, report writing, liaising with clients and product providers, dealing with 3rd party administrators and fund managers.

Ideally you would be level 4 qualified or progressing toward technical qualifications. Full support in developing your professional qualifications will be provided.

Please send your CV either by email to **simon.lander@chaterallan.co.uk** or in writing to Chater Allan Financial Services LLP, Beech House, 4A Newmarket Road, Cambridge, CB5 8DT

©LW

Newmarket Town Council

**Town Maintenance Operative – Seasonal Worker**

**Hours: 37 hours a week**
**Salary: £16,054 per annum (pro rata)**

We are looking to recruit one seasonal worker to cover the April to September 2014 season. The successful candidate will be assisting with the horticultural maintenance of the planted areas around the town of Newmarket. We are seeking a flexible, capable, reliable and enthusiastic person, who must have some general horticultural knowledge. A full driving license is essential.

**Closing Date to receive applications:-**
**Friday 28th March 2014**

Application packs are available from:-
**Newmarket Town Council, Memorial Hall, High Street, Newmarket, Suffolk, CB8 8JP,**
**Tel: 01638 667 227,**
**E-mail:** town.clerk@newmarket.gov.uk

©LW

***The Almonry Restaurant***

**Experienced Chefs/Cooks required**

Straight shifts
5 days out of 7
evenings and weekends
Must have current food hygiene certificate
Good rates of pay
References required
Telephone:
**01353 666360**

©LW

**BEAUTY** ROOM AVAILABLE Private Shower and WC within Headlines Haircutters, Cambridge. £400pm all inclusive. Tel: 01223 363995/ 07914 278578.

**CARE** Assistant required, NVQ 2 essential. Please contact: 01223 426337.

Jobs now
www.jobsnow.co.uk
Register your CV at www.jobsnow.co.uk and receive your free weekly E-Magazine.
Packed full of jobs throughout the region

## General Vacancies

lumie

**Lumie** is an expanding business producing health and well-being products to our own design, centered on light therapy. Established in 1991, we are the leading European specialist in our field.

**Sales Office Assistant**
(Full -Time, Permanent)

You will be responsible for dealing with customer enquiries by telephone, e-mail and in person, advising customers on the right light therapy product for their needs, responding to social media queries, and dealing with various reports and day to day office tasks.

You will have excellent communication skills and a friendly manner, accurate methodical record keeping, the ability to work to tight deadlines, social media aptitude, be computer literate and a team player. Business social media experience is desirable but not essential.

**To apply** please e-mail your CV to recruitment@lumie.com or post your CV to Human Resources Department at Lumie, 3 The Links, Trafalgar Way, Bar Hill, Cambridge, CB23 8UD.

Closing date: 24 March 2014

No agencies please.

©LW

JobsNOW
www.jobsnow.co.uk

HUNDREDS OF NEW VACANCIES EVERY WEEK!
ADVERTISE YOUR VACANCY
Tel: 01223 434400.
Email: recruitment@jobsnow.co.uk
Fax: 01223 434222

THERE'S ONLY ONE PLACE TO SELL YOUR SERVICES
CLASSIFIED
www.thisisads.co.uk

CASH IN ON IT

FROM ONLY £27.50
ONLY BY VISITING
CLASSIFIED
www.thisisads.co.uk

# PERSONAL

All adverts must be pre-booked using a credit card or debit card. Advertisers in this classification must provide a verified name and address. We reserve the right to refuse advertisements and undertake to forward information to the relevant authorities upon request.

Visit www.thisisads.co.uk or call 0844 4068 674

## Personal Escorts

**Blue Escorts**
**Professional Visiting Agency**
Est 2005
**07986 251949**
©LW

## Personal Services

**Domanic**
**T.V. massage offered only to men**
**Fulltime**
No withheld numbers or texts
**07405 773139**

**Domanic**
**T.V. massage offered only to men**
**Fulltime**
No withheld numbers or texts
**07405 773139**

## Personal Services

**MALE** ESCORT Service for Ladies. Strong, lush and handsome. Stephen and Friends. Tel: 07530 007 164

**A11** HEAVENLY Seasonal Specials from £40. Mon — Sat, 9am — 7pm, 07722 023406 (Barton Mills)

**CAMBRIDGE** Sweet massage, sensual & relaxing, 7 days by appointment. 07778 687755

**COUPLE** Male and Female offer a unique massage experience. Tel: 07871 988505.

**NEWMARKET** 7 Days by appointment. Outcalls only. Call Daniel 07455 321417.

**NEWMARKET** babe, fun, friendly massage. Mon—Fri, 10 till late. 07950 213418

**TRADITIONAL** Chinese massage. Open 7 days. Appointments Only. Newmarket. Tel: 07766 351512.

**ESCORT** Zara to visit you, 07914 608 219.

**MONICA** Escort to visit you, 07914 608 231.

ADVERTISE TODAY, CASH TOMORROW
CLASSIFIED
Call 0844 4068 674

Mother's Day message
Say thanks for all she's done with a special message in the Newmarket News.
FREE of charge when you book online at:
cambridge.thisisads.co.uk
Free online only. From £7 over the phone or with a border or photo.

## Round-up

### Cricket

## Burwell ready for spruce up

**BURWELL are hoping members of the Cambridge community will turn out in force for their NatWest CricketForce event as they prepare for the new season.**

**The CricketForce scheme brings together club members and the local community to clean up, update facilities and get the ground spick and span for the upcoming season.**

**Burwell are holding their event on April 5 and 6 and they are hoping local residents will come and lend a hand after they suffered damage to their ground from the recent bad weather in February and March.**

**"Parts of our scoreboard have been ripped and snapped off, which need replacing," said secretary and youth development coach Merrick Fuller.**

**"We want to give the ground a clean up, such as getting the square ready and painting new boundary boards, then in the pavilion we're setting up a new bar and social area.**

**"The support helps massively. It's a day that everyone recognises and we tend to get more help. The sponsored t-shirts and other things help – it's only little but it encourages people to turn up.**

**"The money from the CricketForce helped us buy a new scoreboard, which has now been damaged, but we've also been able to buy sightscreens and building supplies."**

**As well as preparing the ground, Burwell's players are also getting geared up for the season ahead.**

**Their first team finished third in last year's Gibbs Denley East Anglian Premier League and Fuller is confident that the young players at the club will play a big role in the push for the title.**

**"Last year was the highest we have ever finished, which was great," he added.**

**"The second team also achieved promotion in the Cambridgeshire league, which was a big step up for us.**

**"We want to encourage our youth players this season and give them opportunities in the first team. It should be a tough year but a good one."**

**■ NatWest CricketForce is an ECB project helping cricket clubs renovate and improve their facilities before each season with the help of members and their wider communities. Find out when your local club event is (April 4-6), and lend a hand at ecb.co.uk/nwcf**

For more sports news visit cambridge-news.co.uk/sport

### Speedway

# This Fen Tigers team will roar, says Jolly

KEVIN Jolly has hailed this year's Mildenhall quartet as "the most exciting team we've put together" as the Fen Tigers promotion enter their fourth season in charge.

The chairman made the bold statement in front of supporters at a 'meet the riders' function last Saturday, which also unveiled the team's riding order.

Mildenhall open their season at West Row against Stoke on April 6 in the National Trophy, at their new 3.30pm start time.

"We've got three or four riders gunning for the No 1 race-jacket," he said.

"We put the team carefully together and we've delivered in what we promised – a young and exciting team. This is the most exciting team we've put together."

Returnee Joe Jacobs will lead the side and is paired with Jack Kingston at No 2. Captain Dan Halsey is back in his customary No 5 berth, while Josh Bates and Brendan Johnson occupy positions three and four respectively. Connor Mountain joins newcomer Connor Coles at reserve, whose father and grandfather both rode for Mildenhall.

Promoter Chris Louis picked out Cradley (renamed from Dudley) as their main contenders and the two National League heavyweights have also drawn each other in the first round of the Knockout Cup and race their ties in May.

"Cradley look very hard to beat, especially at the top but all the way through," said Louis.

"They will be the front runners but given time to work with the lads, we will come to the fore and be strong when we need to."

Mildenhall have frozen admission prices at last year's level and will offer regular second-half racing, with Milton Keynes using West Row to stage their nine home Midland Development League fixtures.

Louis said the uncertainty over Mildenhall stadium following last month's Supreme Court ruling that it was a noise nuisance was "not much difference to the last three seasons" and "the immediate ramifications are unknown."

After reinstating £20,000 in compensation to Katherine Lawrence and Raymond Shields, the parties return to court on March 24 regarding legal costs in what stadium owner Dave Coventry described as "the most important day so far" of the long-running dispute.

**DAVID CRANE**

**NO ORDINARY JOE:** Joe Jacobs will again lead the Mildenhall Fen Tigers this season

### Racing

# Return to HQ is on the cards for Miss France

ANDRE Fabre has issued a positive bulletin about Miss France as she begins her build-up to a possible crack at the QIPCO 1000 Guineas at Newmarket on May 4.

Miss France has already shown a liking for the Rowley Mile as she produced an eye-catching performance to win the Group 3 Aqlaam Oh So Sharp Stakes at Newmarket last September.

Fabre said: "Miss France has wintered well and is just starting to do some light work. She has the pedigree, the action and the turn of foot to be a top class filly and her form is good – she beat Indonesienne when she won her maiden and that filly went on to win a Group One.

"I still have to discuss her likely race programme with her owner, who is coming to see her on Thursday, and she is also entered in the Poule d'Essai des Pouliches (French 1000 Guineas) at Longchamp.

"But the major factor about races at Newmarket is that they are fairer than at Longchamp as they normally have a good pace and the draw does not play a significant role."

His decision might also be swayed by the fact that the QIPCO 1000 Guineas is the only British Classic that he has yet to win and by his excellent recent record on the Rowley Mile – he won with only two runners there in 2013, Miss France and Intello, who began his excellent three-year-old campaign by landing the Feilden Stakes.

"I am not worried about Miss France's lack of experience and I think she is a relatively easy ride as she can accelerate and should be fully effective at distances between one mile and a mile and a quarter," he said.

"But I do think that the ground is an important factor with her and I do not want to run her in a prep race on soft ground.

"The Lanwades Stud Nell Gwyn Stakes (at the Rowley Mile on 16 April) is a little bit close to the Guineas so she could go for the Prix Imprudence (at Maisons-Laffitte on April 3) or have a racecourse gallop."

Nobody knows Miss France's family any better than Fabre, who trained both her sire, Dansili, and her dam, Miss Tahiti, winner of the Group 1 Prix Marcel Boussac back in 1995.

For all the latest sport news visit cambridge-news.co.uk/sport

Football: Thurlow Nunn League

## Jockeys able to jump Woodbridge hurdle

NEWMARKET manager Kevin Grainger was pleased to see his team record a 1-0 win at basement boys Woodbridge despite them not being at their best in the Thurlow Nunn League, Premier Division clash.

Lee Clift tapped in a late winner following good work from Ross Paterson, with the goal being the 100th conceded by the bottom team in the league this term.

"Apart from the goal we struggled all afternoon and Woodbridge were good," said Grainger. "They might be bottom of the table, but they've got some new players in and have got some good experience in there.

"They had a couple of penalty appeals and hit the bar from a free kick. We scrambled to have any possession at all, really, so it was a bit of a steal.

"No games are easy in this league and if you don't play well then you can get turned over.

"But it was another three points and we'll take them, and it made it three clean sheets in a week, which is good."

Mildenhall lost both Adarian Judge and Craig Nurse to injury in their 1-0 home defeat to Felixstowe & Walton.

"It was quite a poor football match considering both teams had been on form," said Mildenhall boss Christian Appleford. "I think a point each would have been fair.

"We had a shot cleared off the line in the first half, but we didn't really come alive until the final 15 minutes. It was too little too late and if we'd done it from the start I've no doubt we'd have got more out of the game."

Both Newmarket and Mildenhall have got the weekend off before they go head-to-head in the Premier Division at Recreation Way on Tuesday night.

THREE POINTS: Lee Clift (left) got Newmarket's late winner against Woodbridge in the Thurlow Nunn League, Premier Division

Rugby union

# Newmarket defeat means West Norfolk leap to top

A LAST-minute try from West Norfolk left Newmarket beaten 29-26 and usurped by their opponents as leaders of Greene King IPA Eastern Counties One.

Second-placed Norfolk, going into the game three behind Newmarket in the table, went ahead with a try from their winger after 10 minutes.

Josh Parry seized an interception close to the opposition line to touch down for Newmarket, and Joe Stafford's conversion made it 7-5.

After half time, Norfolk grabbed a second try to go 12-7 in front, but the lead did not last long as Anthony Scott surged through midfield to set up a try for Ali Walker.

From a disputed penalty for dissent – with the Newmarket full-back cursing himself and not directed at anybody – Norfolk landed a penalty to lead 15-14.

But Newmarket battled back and Ben Cockerton scored from a kick through by James Payne and then Richard Harper touched down after a charge down to make it 26-15.

Norfolk threw everything at Newmarket and they pulled themselves back into the game with a converted try, despite Harvey Bell's valiant attempt to make the tackle.

And, with another disputed call as Newmarket expected a penalty for holding on, they got their winning try with the final play of the game.

"I think, on balance, we were just about the better side but when we got to 11 points clear we should have won the game from that position," said Newmarket director of rugby Gareth Godfrey.

"Regardless of whatever refereeing decisions that took place, it shouldn't have come down to that.

"We might have been just the better side but they stuck at it and got the win.

"The pace they have out wide, they always looked dangerous when they got the ball.

"Unfortunately, we now have our work cut out to win the league.

"We just have to keep the pressure on them."

Newmarket must now regroup ahead of a visit to Southwold this weekend, where only a bonus-point win will do as they seek to chase down the single-point lead of West Norfolk.

Newmarket News 12
9 771477 331010